



COUNTY OF SANTA CRUZ
DEPARTMENT OF COMMUNITY DEVELOPMENT AND INFRASTRUCTURE
701 Ocean Street – 4th Floor, Santa Cruz, CA 95060
PLANNING: (831) 454-2580 PUBLIC WORKS: (831) 454-2160

MEASURE D FUNDING COMPLETED PROJECTS

2018-2022



**COUNTY OF SANTA CRUZ DEPARTMENT OF
COMMUNITY DEVELOPMENT & INFRASTRUCTURE
PUBLIC WORKS - ROAD OPERATIONS ENGINEERING DIVISION**

2018 Measure D Project - Roads List

Road Name	BegLocation	EndLocation	District	Treatment	Length (mi)
MILLER CUT-OFF	MILLER HILL RD	SOQUEL SAN JOSE RD	1	Pulverize & Rubber Cape	0.76
MILLER HILL RD	SOQUEL SAN JOSE RD	SKYLAND RD	1	Pulverize & Rubber Cape	1.00
PLAYA BL	SAN ANDREAS RD	VISTA DR	2	Rubber Cape w/ 10% digout	0.46
PALMA AV	PLAYA BL	PLAYA BL	2	Rubber Cape w/ 5% digout	0.17
ARBOLADO DR	PLAYA BL	120' W/O PLAYA BLVD	2	Rubber Cape Only	0.02
ARBOLADO DR	120' W/O PLAYA BLVD	ECM	2	Pulverize & Rubber Cape	0.03
ARBOLADO DR	ESTRELLA AV	BREVE AV	2	Pulverize & Rubber Cape	0.09
BREVE AV	ARBOLADO DR	PLAYA BL	2	Pulverize & Rubber Cape	0.06
ESTRELLA AV	SAN ANDREAS RD	PLAYA BL	2	Rubber Cape w/ 25% digout	0.21
ESTRELLA AV	PLAYA BL	ARBOLADO DR	2	Rubber Cape w/ 10% digout	0.07
VISTA DR	PLAYA BL	PLAYA BL	2	Rubber Cape w/ 10% digout	0.48
LOMA AV	ALTIVO AV	SAN ANDREAS RD	2	Rubber Cape w/ 5% digout	0.23
ELENA RD	ALTIVO DR	E END	2	Rubber Cape w/ 10% digout	0.13
MARTIN RD	PINE FLAT RD	ALTA VISTA	3	Rubber Cape w/ 15% digout	1.10
HARMON ST	PINE ST	OAK	5	Rubber Cape w/ 5% digout	0.05
HARMON ST	100' W/O LAUREL ST	ECM	5	Rubber Cape w/ 15% digout	0.07
LOMOND ST	LAUREL ST (EAST EDGE)	HWY 9	5	Rubber Cape w/ 10% digout	0.14
LORENZO ST	OAK ST	PINE ST	5	Slurry Seal w/ 10% Digout	0.05
OAK ST	LORENZO ST	HARMON ST	5	Rubber Cape w/ 10% digout	0.29
PINE ST	LORENZO ST	HARMON ST	5	Rubber Cape w/ 10% digout	0.28
LAUREL ST	HWY 236	HARMON ST	5	Rubber Cape w/ 15% digout	0.23
FOREST ST	HWY 9	PINE ST	5	Pulverize & 3" AC Rebuild	0.03
FOREST ST	EAST LOMOND ST	HWY 9	5	Pulverize & 3" AC Rebuild	0.06
EAST LOMOND ST	HWY 9	200' E/O HWY 9	5	Pulverize & 3" AC Rebuild	0.04
EAST LOMOND ST	200' E/O HWY 9	IRWIN WAY	5	Rubber Cape w/ 5% digout	0.16
MIDDLETON	HWY 9	JUNCTION AV	5	Rubber Cape w/ 5% digout	0.13
JUNCTION	MIDDLETON AV	LOMOND ST	5	Rubber Cape w/ 15% digout	0.09
RAILROAD AV	LOMOND ST	MIDDLETON AV	5	Rubber Cape w/ 15% digout	0.13

Total: 6.56

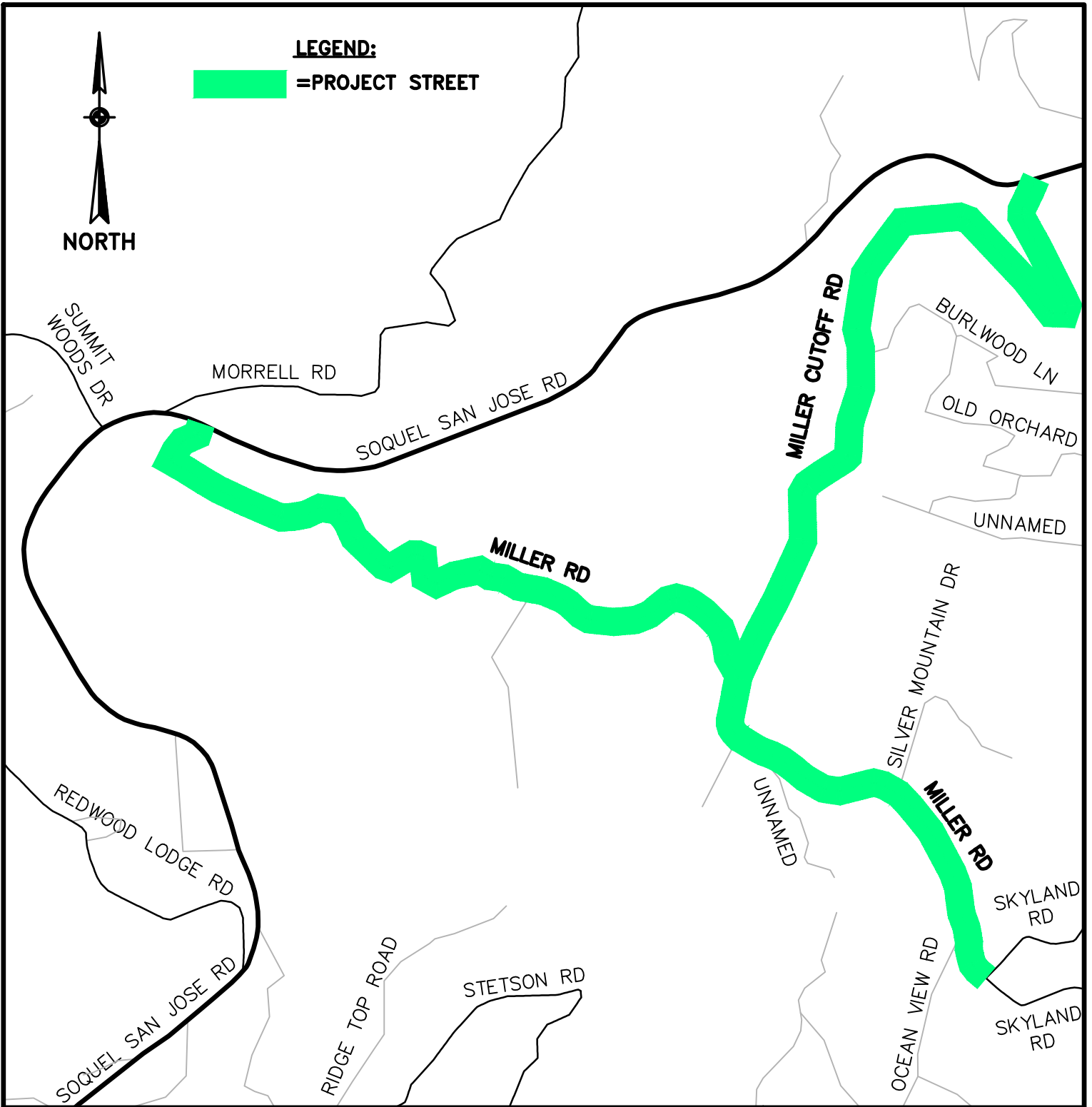

2018 MEASURE D PROJECT

VICINITY MAP
 DISTRICT 1 ROADWAYS

DESIGN: CRC
 DRAFTING: CRC
 CHECKED: SBW

DATE: 12/1/17
 SCALE: 1"=600'
 JOB NO: -

SHEET
B1

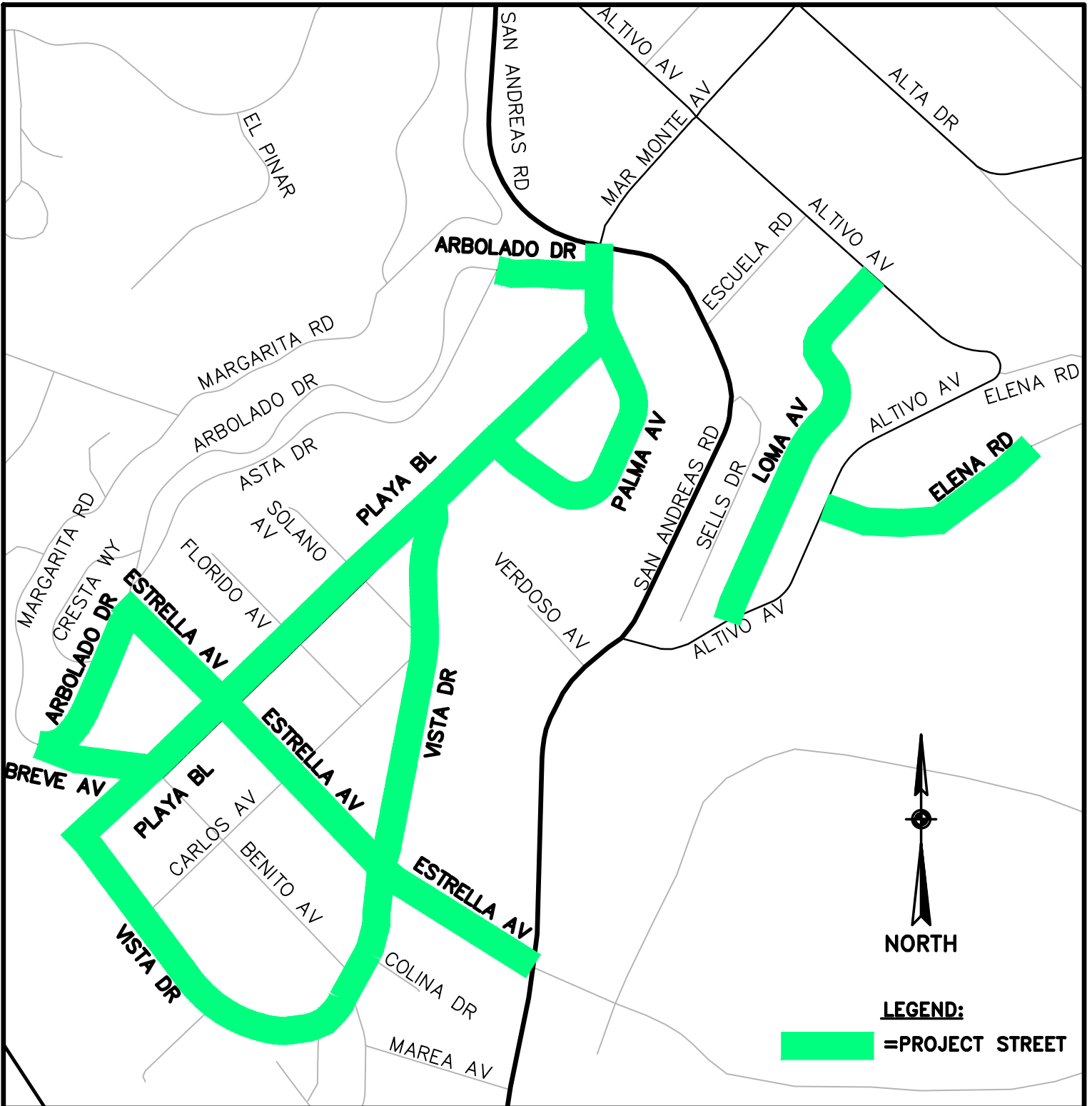

2018 MEASURE D PROJECT

VICINITY MAP
DISTRICT 2 ROADWAYS

DESIGN: CRC
DRAFTING: CRC
CHECKED: SBW

DATE: 12/1/17
SCALE: 1"=400'
JOB NO: -

SHEET

B 1

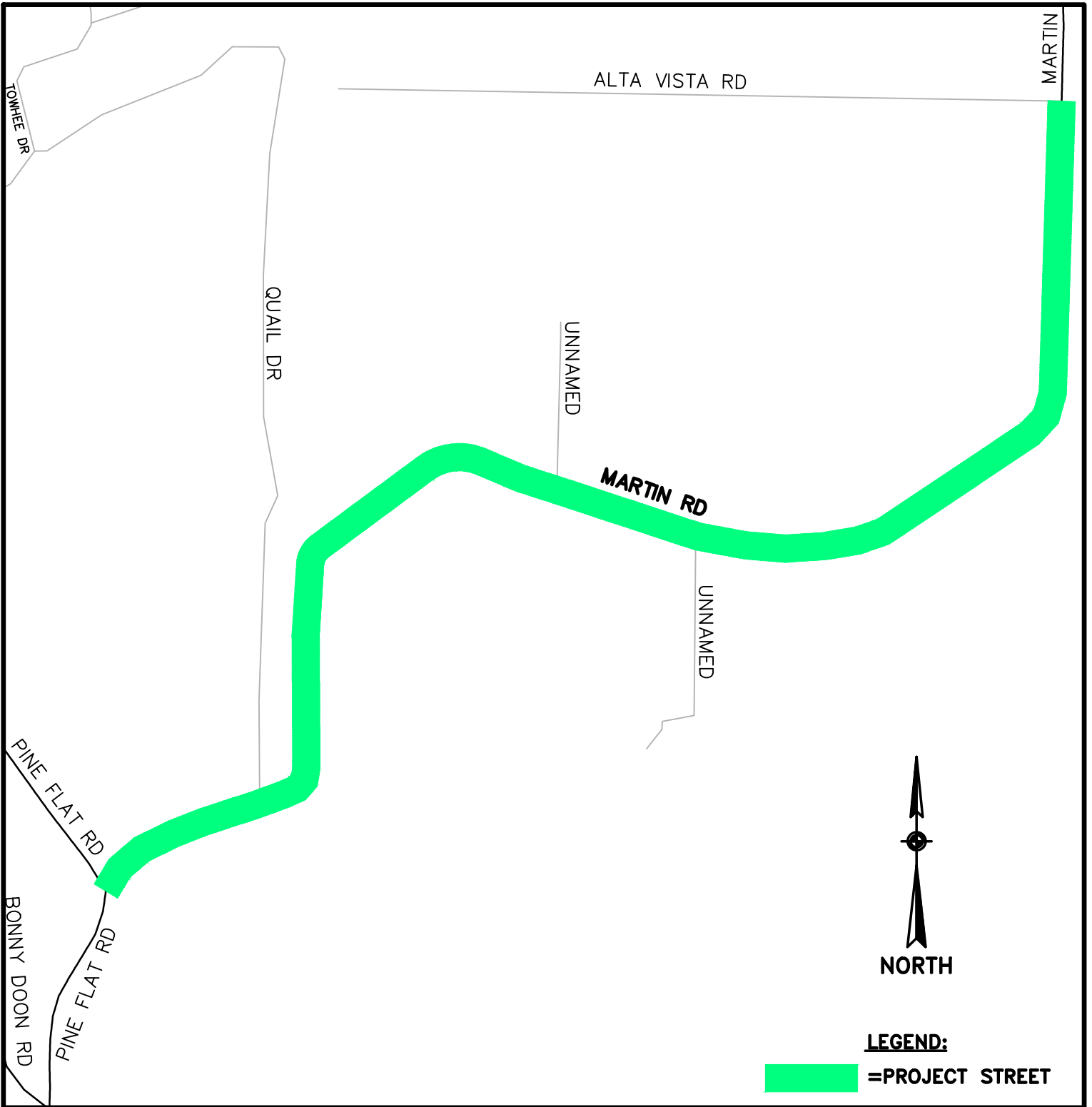

2018 MEASURE D PROJECT

VICINITY MAP
DISTRICT 3 ROADWAYS

DESIGN: CRC
DRAFTING: CRC
CHECKED: SBW

DATE: 12/1/17
SCALE: 1"=500'
JOB NO: -

SHEET
B 1

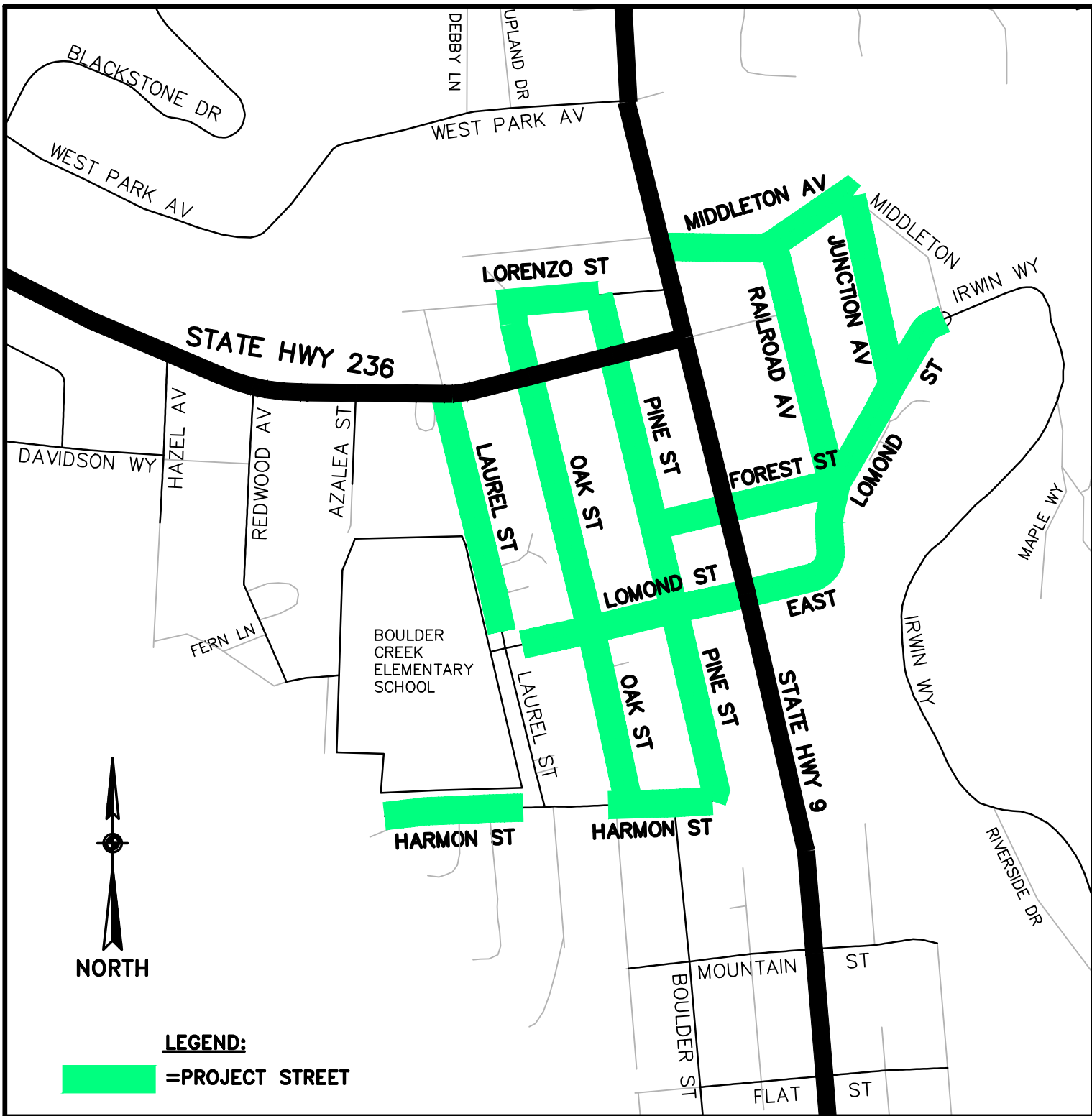

NORTH

LEGEND:

=PROJECT STREET

2018 MEASURE D PROJECT

VICINITY MAP
DISTRICT 5 ROADWAYS

DESIGN: CRC	DATE: 12/1/17	SHEET B1
DRAFTING: CRC	SCALE: 1"=400'	
CHECKED: SBW	JOB NO: -	

2019 Measure D Project - Roads List

Road Name	BegLocation	EndLocation	District	Treatment	Length (mi)
MACIEL AV	MATTISON LN	CAPITOLA RD	1	Rubber Cape	0.32
REINELT AV	WOOLPERT WY	BYER RD	1	Rubber Cape w/ Digouts	0.16
THOMAS AV	CHANTICLEER AV	REINELT AV	1	Rubber Cape w/ Base Treatment	0.05
RODRIGUEZ ST	17TH AV	CHANTICLEER AV	1	Rubber Cape w/ Base Treatment	0.13
DEL MAR CT	17TH AV	END	1	Rubber Cape	0.02
CATALINA DR	AXFORD RD	N END	1	Rubber Cape w/ Base Treatment	0.12
MALIBU DR	LOTMAN DR	CATALINA DR	1	Rubber Cape w/ Digouts	0.11
AXFORD RD	W END	LOTMAN DR	1	Rubber Cape w/ Digouts	0.14
NEWPORT AV	MALIBU DR	W END	1	Rubber Cape	0.08
THOMPSON AV	78' S/CAPITOLA RD	BROMMER ST	1	Rubber Cape w/ Base Treatment	0.20
THOMPSON AV	BROMMER ST	S END	1	Rubber Cape w/ Base Treatment	0.18
BULB AV	GARDEN ST	BROMMER ST	1	Rubber Cape w/ Base Treatment	0.04
BULB AV	BROMMER ST	1030' N/BROMMER ST	1	Rubber Cape w/ Base Treatment	0.20
DEE ST	THOMPSON AV	W END	1	Rubber Cape w/ Base Treatment	0.05
REY CT	BULB AV	E END	1	Rubber Cape	0.03
MILLER HILL RD	SOQUEL SAN JOSE RD	SKYLAND RD	1	Spot Repairs	-
MILLER CUTOFF	MILLER HILL RD	SOQUEL SAN JOSE RD	1	Spot Repairs	-
BEACH DR	APTOS BEACH DR	S END	2	Rubber Cape w/ Base Treatment	0.75
SPRECKELS DR	TREASURE ISLAND AV	APTOS BEACH DR	2	Rubber Cape w/ Base Treatment	0.16
BENNETT RD	APTOS BEACH DR	MOOSE HEAD DR	2	Rubber Cape w/ Digouts	0.09
BENNETT RD	VENETIAN RD	APTOS BEACH DR	2	Pulverize & 3" AC Rebuild	0.07
HAINLINE RD	MOOSE HEAD DR	VENETIAN RD	2	Rubber Cape w/ Digouts	0.14
STEPHEN RD	MOOSE HEAD DR	APTOS BEACH DR	2	Rubber Cape w/ Digouts	0.08
STEPHEN RD	APTOS BEACH DR	VENETIAN RD	2	Rubber Cape	0.10
MARTIN RD	ALTA VISTA RD	ICE CREAM GRADE	3	Rubber Cape w/ Digouts	0.60
BROOKSIDE AV	LOVE CREEK RD	GLEN ARBOR RD	5	Rubber Cape w/ Digouts	0.47
LIVE OAK AV	GLEN ARBOR RD	BROOKSIDE AV	5	Rubber Cape w/ Digouts	0.16
PINE ST	LIVE OAK AV	MANZANITA AV	5	Rubber Cape w/ Digouts	0.08
WHITTIER AV	BROOKSIDE AV	MANZANITA AV	5	Rubber Cape w/ Digouts	0.07
LOVE CREEK RD	HWY 9	BROOKSIDE AV	5	Rubber Cape w/ Digouts	0.47
CENTRAL AV	FILLMORE ST	LOVE CREEK RD	5	Rubber Cape	0.17
SUNNYSIDE AV	LOVE CREEK RD	FAIRVIEW AV	5	Rubber Cape w/ Digouts	0.23
MAIN ST	SUNNYSIDE AV	HWY 9	5	Rubber Cape w/ Digouts	0.15

Total: 5.59

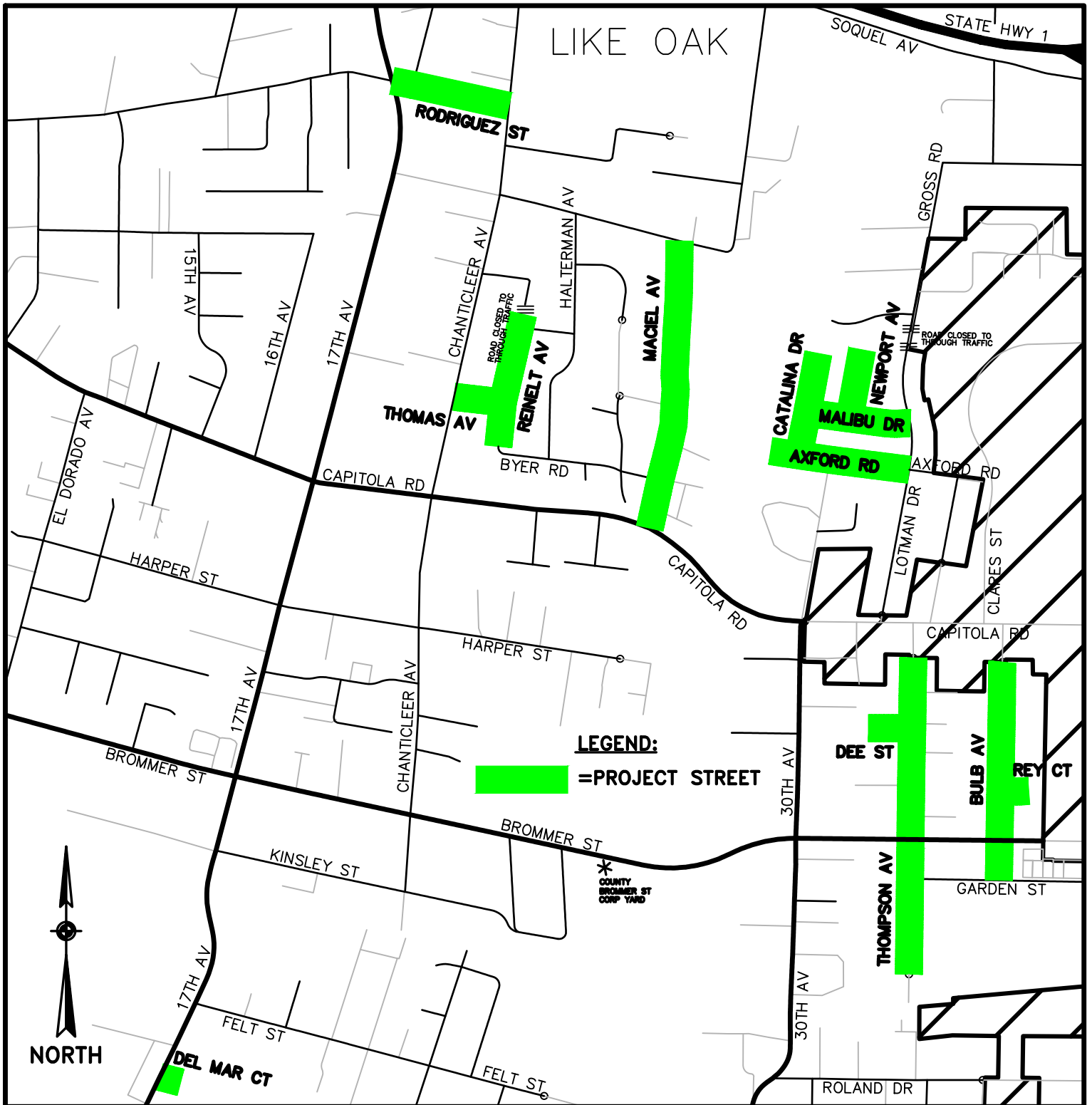

2019 MEASURE D PROJECT

VICINITY MAP
 DISTRICT 1 ROADWAYS

DESIGN: CRC
 DRAFTING: DAM
 CHECKED: SBW

DATE: 2/26/19
 SCALE: 1"=800'
 JOB NO: -

SHEET
B1

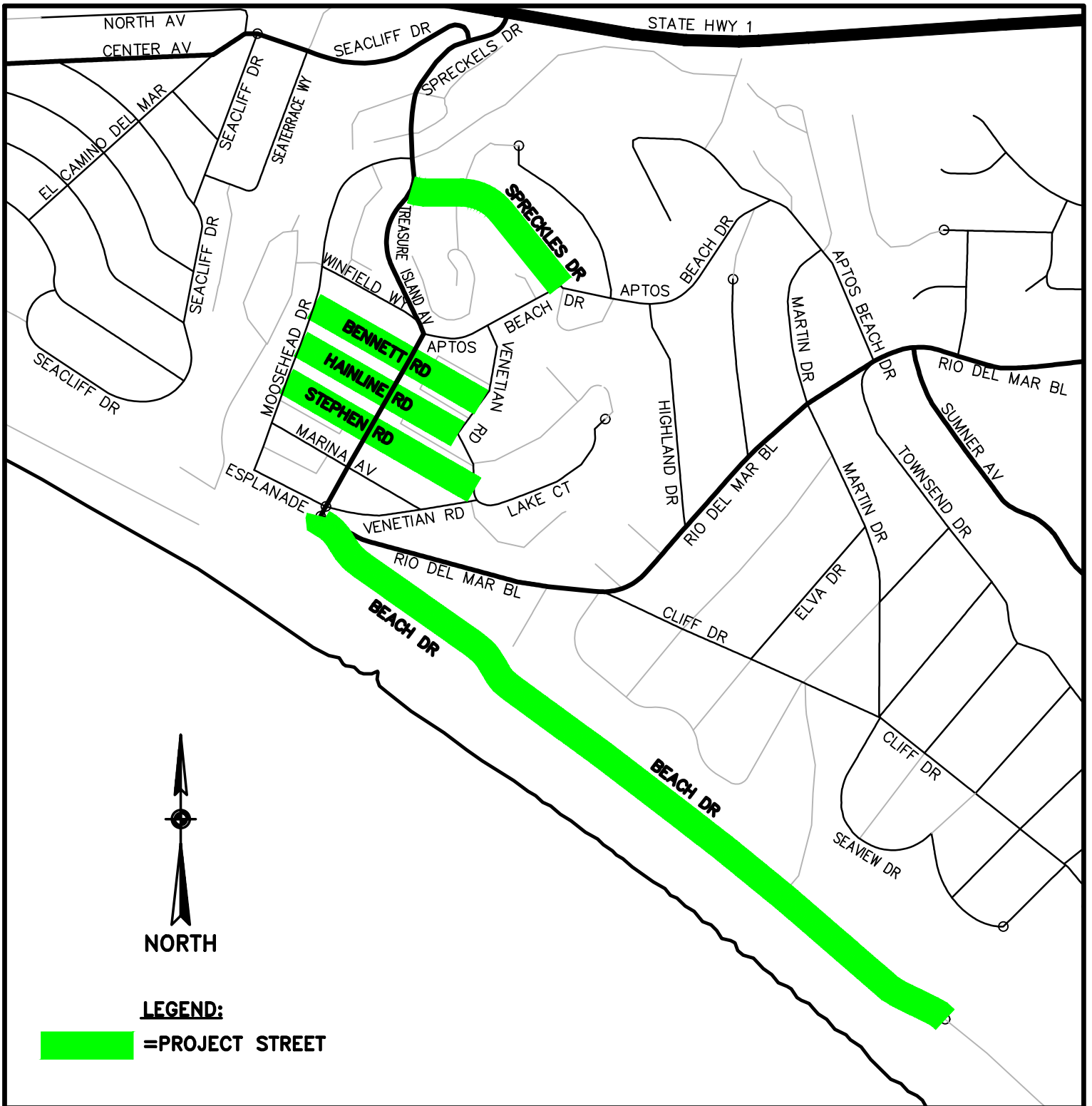

2019 MEASURE D PROJECT

VICINITY MAP
 DISTRICT 2 ROADWAYS

DESIGN: CRC
 DRAFTING: DAM
 CHECKED: SBW

DATE: 3/29/19
 SCALE: 1"=600'
 JOB NO: -

SHEET
B3

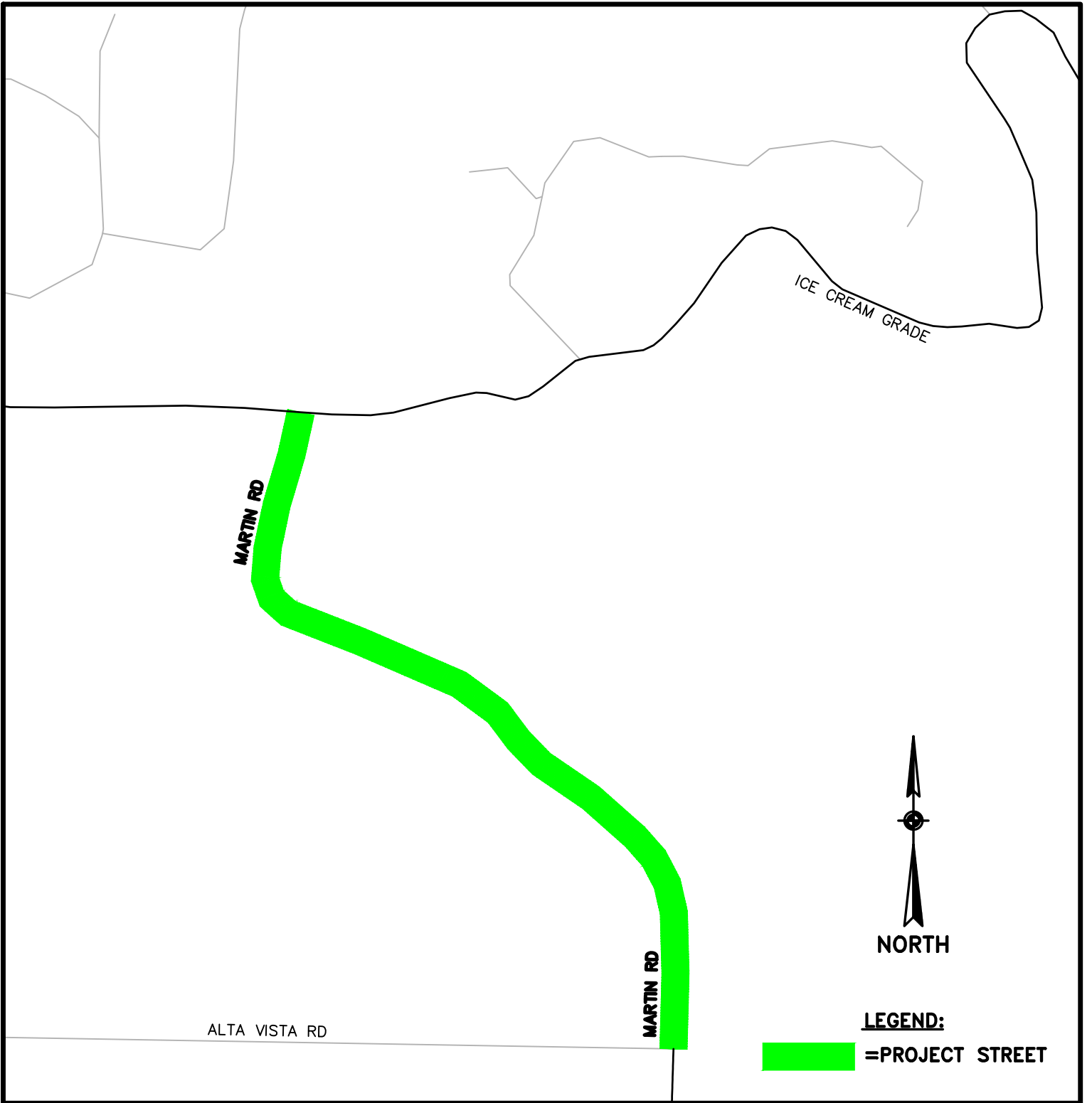

2019 MEASURE D PROJECT

VICINITY MAP
DISTRICT 3 ROADWAYS

DESIGN: CRC
DRAFTING: DAM
CHECKED: SBW

DATE: 2/26/19
SCALE: 1"=500'
JOB NO: -

SHEET
B4

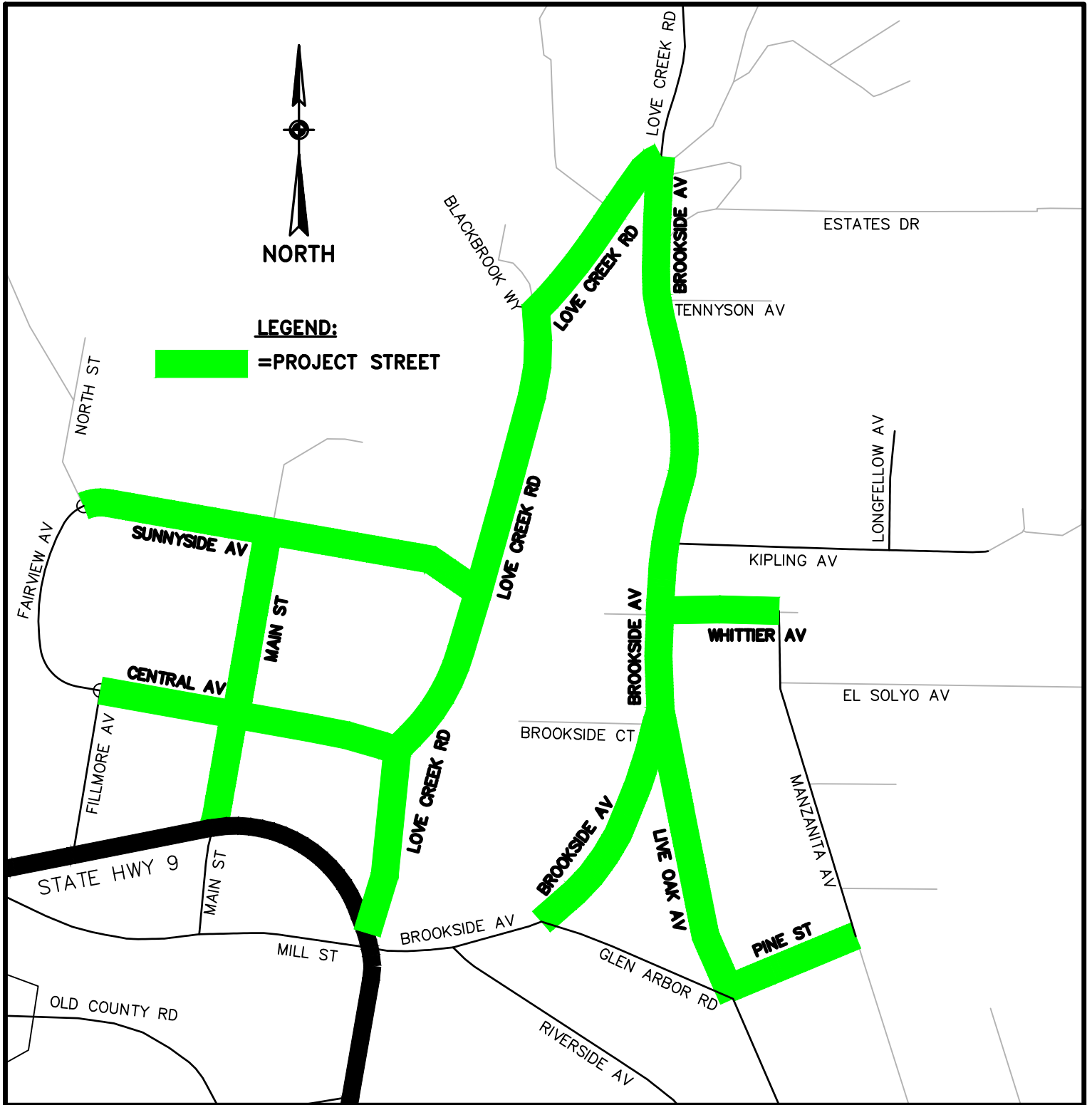

2019 MEASURE D PROJECT

VICINITY MAP
 DISTRICT 5 ROADWAYS

DESIGN:	CRC
DRAFTING:	DAM
CHECKED:	SBW

DATE:	2/26/19
SCALE:	1"=400'
JOB NO:	-

SHEET
B5

2020 Measure D Project - Roads List

Road Name	BegLocation	EndLocation	District	Treatment	Length (mi)
BENEDICT AV	CABRILLO AV	W END	1	Rubber Cape	0.02
BENSON AV	THURBER LN	N END/TIFFANI CT	1	Rubber Cape w/ Digouts	0.39
BOWMAN CT	BENSON AV	S END	1	Rubber Cape	0.02
TIFFANI CT	BENSON AV	S END	1	Rubber Cape	0.13
LILLIAN WY	N END	S END	1	Rubber Cape w/ Digouts	0.09
SEQUOIA DR	WINKLE AV	THURBER LN	1	Rubber Cape w/ Base Treatment	0.21
TWIN HILLS DR	THURBER LN	LILLIAN WY	1	Rubber Cape w/ Base Treatment	0.16
CHIRCO AV	S END	GERMAINE AV	1	Rubber Cape w/ Base Treatment	0.19
GERMAINE AV	S END	CABRILLO AV	1	Rubber Cape w/ Digouts	0.13
HELEN AV	THURBER LN	PESTANA AV	1	Rubber Cape w/ Digouts	0.11
HELEN CT	HELEN AV	S END	1	Rubber Cape w/ Digouts	0.06
PESTANA AV	HELEN DR	GERMAINE AV	1	Rubber Cape w/ Digouts	0.29
SERRELL AV	CHIRCO AV	W END	1	Rubber Cape w/ Base Treatment	0.10
SEACLIFF DR	SANTA CLARA AV	BROADWAY	2	Rubber Cape w/ Digouts	0.54
SANTA CRUZ AV	BROADWAY	SEACLIFF DR	2	Rubber Cape w/ Digouts	0.29
SAN BENITO AV	SEACLIFF DR	SEACLIFF DR	2	Rubber Cape w/ Digouts	0.13
EAST ST	SANTA CRUZ AV	CENTER AV	2	Rubber Cape w/ Digouts	0.06
VALENCIA AV	EAST ST	SEACLIFF DR	2	Rubber Cape w/ Digouts	0.23
SANTA CLARA AV	SEACLIFF DR	CENTER AV	2	Rubber Cape w/ Digouts	0.17
EL CAMINO DEL MAR	SEACLIFF DR	CENTER AV	2	Rubber Cape w/ Digouts	0.21
LAKEVIEW RD	STATE HIGHWAY 129	COLLEGE RD	4	Rubber Cape w/ Digouts	1.14
PLATEAU DR	HWY 9	LAUREL DR	5	Rubber Cape w/ Digouts	0.30
VALLEY DR	LAUREL DR	PLATEAU DR	5	Rubber Cape w/ Digouts	0.17
LAUREL DR	HWY 9	HILLSIDE DR	5	Rubber Cape w/ Digouts	0.25
ADA AV	VALLEY DR	PLATEAU DR	5	Rubber Cape w/ Digouts	0.07
GUSHEE ST N	FELTON EMPIRE RD	HIHN ST	5	Rubber Cape w/ Digouts	0.25
GUSHEE ST S	HIHN ST	LAUREL DR	5	Rubber Cape w/ Digouts	0.19
RUSSELL AV	HWY 9	VALLEY DR	5	Rubber Cape w/ Digouts	0.10
HIHN ST	HWY 9	ECM MARKER	5	Rubber Cape w/ Digouts	0.22
KIRBY ST	HWY 9	GUSHEE ST	5	Rubber Cape w/ Digouts	0.04

Total: 6.26

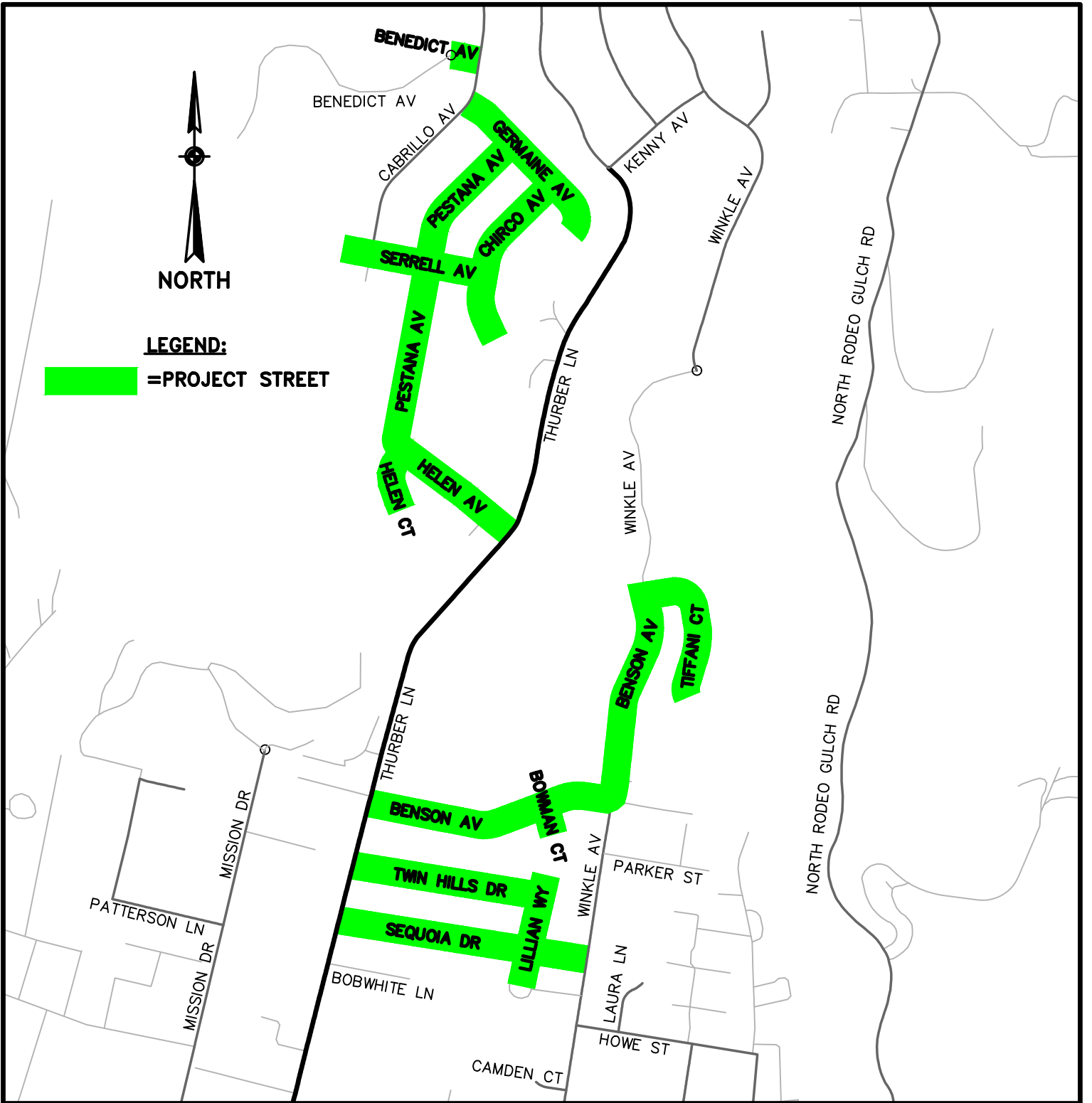

2020 MEASURE D PROJECT

VICINITY MAP
 DISTRICT 1 ROADWAYS

DESIGN: DAM/CRC
 DRAFTING: DAM
 CHECKED: CRC

DATE: 11/21/19
 SCALE: 1"=600'
 JOB NO: -

SHEET
D1

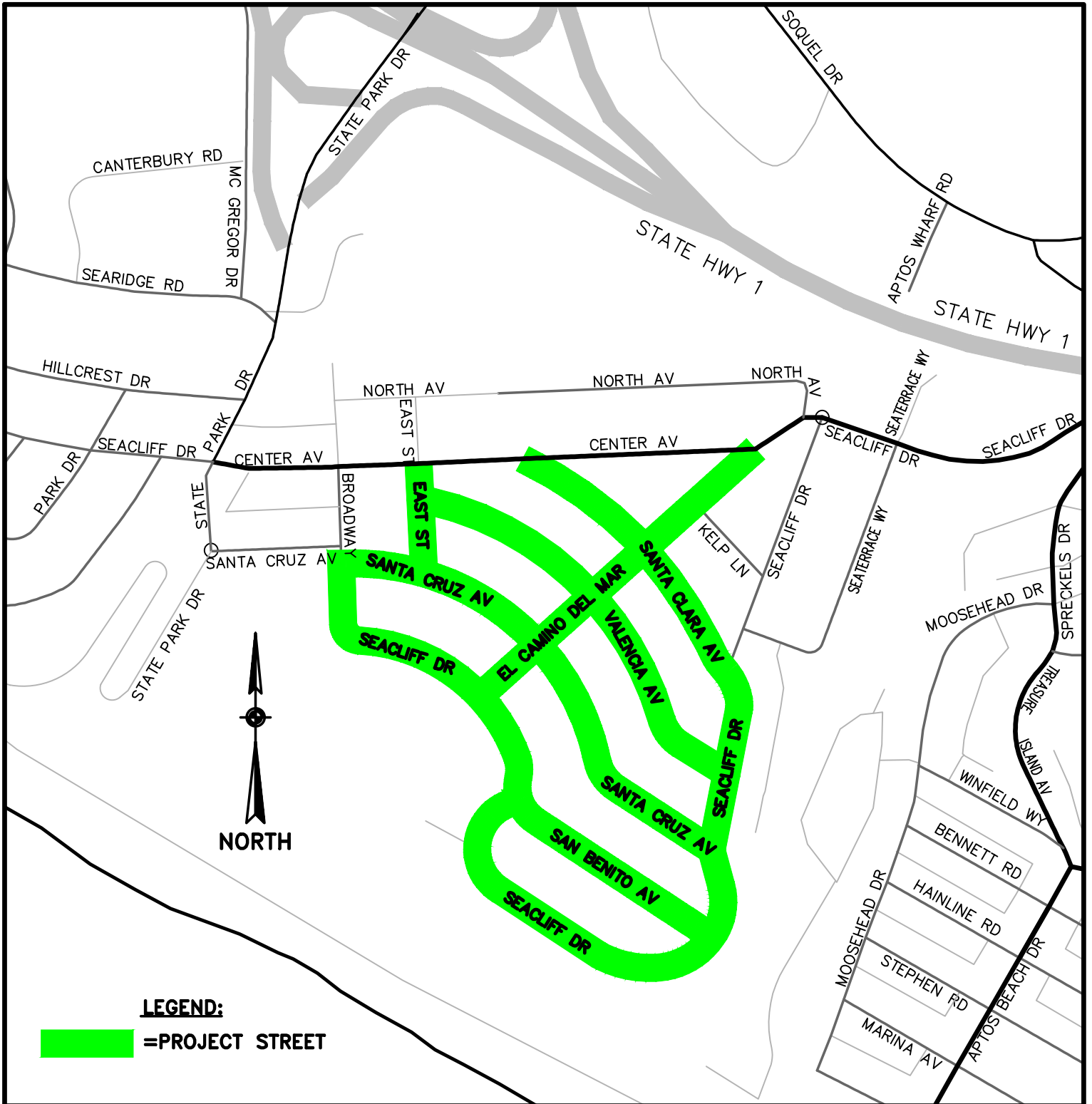

2020 MEASURE D PROJECT

VICINITY MAP DISTRICT 2 ROADWAYS

DESIGN:	DAM/CRC
DRAFTING:	DAM
CHECKED:	CRC

DATE:	11/21/19
SCALE:	1"=400'
JOB NO:	-

SHEET D2

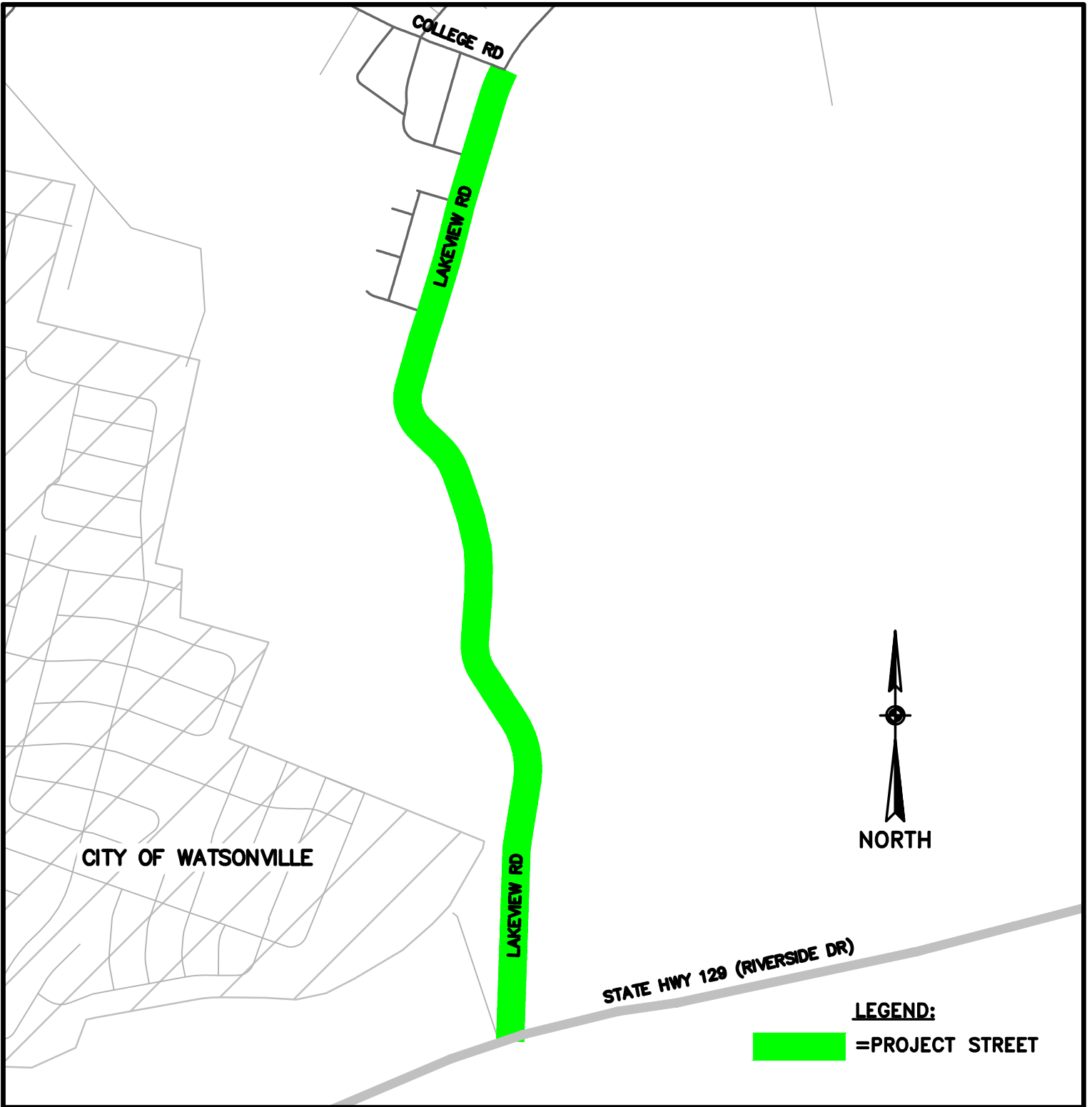

2020 MEASURE D PROJECT

VICINITY MAP
DISTRICT 4 ROADWAYS

DESIGN: DAM/CRC
DRAFTING: DAM
CHECKED: CRC

DATE: 11/21/19
SCALE: 1"=800'
JOB NO: -

SHEET
D4

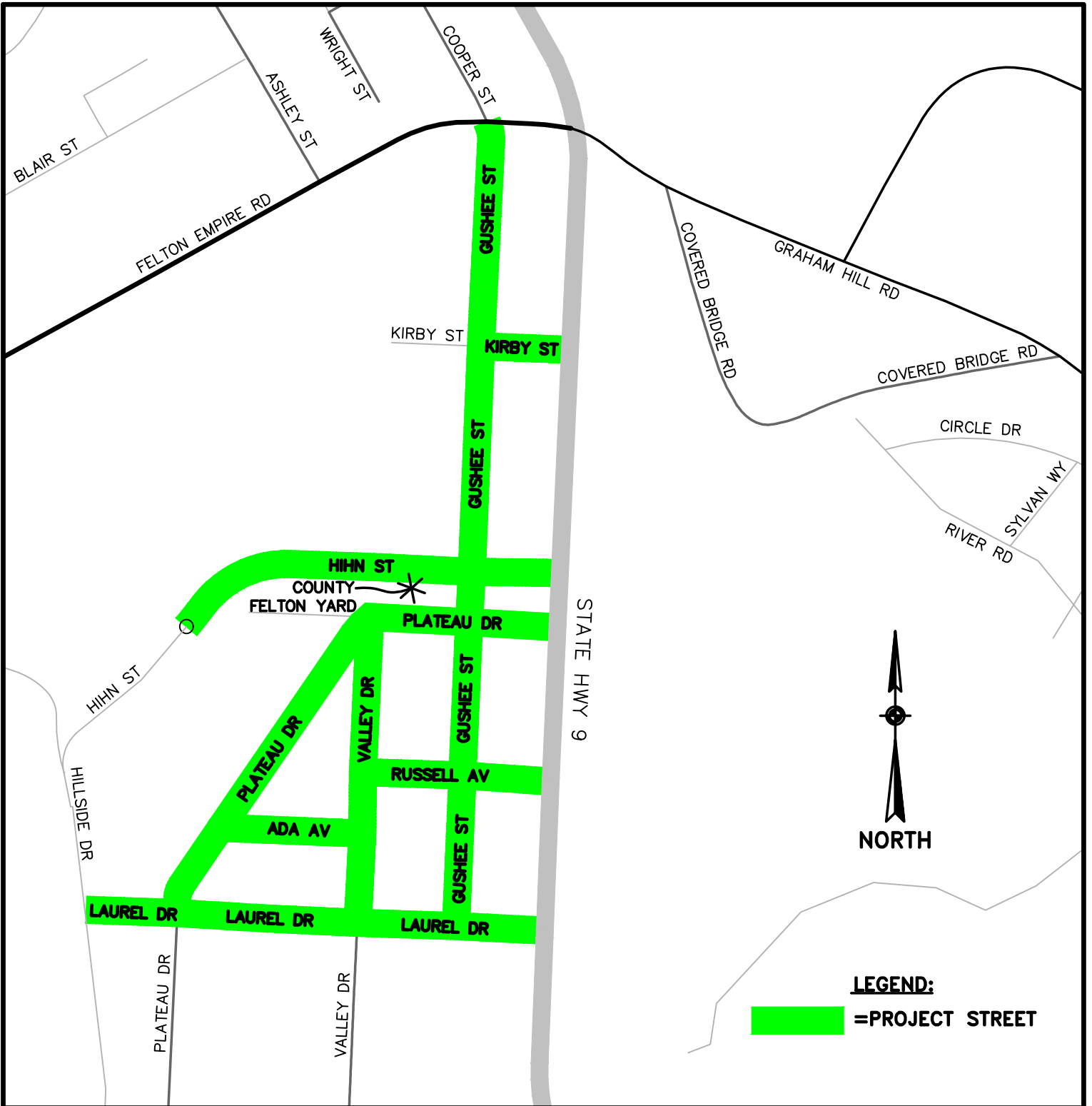

2020 MEASURE D PROJECT

VICINITY MAP
DISTRICT 5 ROADWAYS

DESIGN:	DAM/CRC
DRAFTING:	DAM
CHECKED:	CRC

DATE:	11/21/19
SCALE:	1"=400'
JOB NO:	-

SHEET
D5

2021 Measure D Project - Roads List

Road Name	BegLocation	EndLocation	District	Treatment	Length (mi)
ADAR LN	MERLIN WY	S END	1	Rubber Cape w/ Digouts	0.07
CHRIS CT	CORNWELL RD	E END	1	Rubber Cape w/ Digouts	0.07
CORNWELL RD	HILLTOP RD	MERLIN WY	1	Rubber Cape w/ Digouts	0.14
CORNWELL RD	MERLIN WY	60' N/O CHRIS C T	1	Rubber Cape w/ Digouts	0.07
CORNWELL RD	60' N/O CHRIS C T	ECM @ POLE #4200	1	Rubber Cape w/ Leveling Course	0.11
LUCY WY	CORNWELL RD	W END	1	Rubber Cape w/ Digouts	0.04
MERLIN WY	CORNWELL RD	SOQUEL SAN JOSE	1	Rubber Cape w/ Digouts	0.15
MORRIS DR	CORNWELL RD	W END	1	Rubber Cape w/ Digouts	0.04
NICKER CT	CORNWELL RD	W END	1	Rubber Cape w/ Digouts	0.04
TERRA LN	MERLIN WY	S END	1	Rubber Cape w/ Digouts	0.07
ALDO CT	HILLTOP RD	N END	1	Slurry Seal	0.06
CINDY LN	HILLTOP RD	S END	1	Rubber Cape	0.06
HILLTOP CT	HILLTOP RD	S END	1	Rubber Cape w/ Digouts	0.11
PARADISO CT	HILLTOP RD	N END	1	Slurry Seal	0.10
PLEASANT VALLEY RD	HAMES RD S	ECM	2	Rubber Cape w/ Digouts + SLC	1.28
BLAKE AV	ALDRIDGE LN	HAMES RD	2	Rubber Cape w/ Digouts	0.35
BRODIN LN	BLAKE AVE	S END	2	Rubber Cape w/ Digouts	0.13
ALDRIDGE LN	CORRALITOS RD	BLAKE AV	2	Rubber Cape w/ Digouts + SLC	0.27
LAKEVIEW RD	COLLEGE RD	CARLTON RD	4	Rubber Cape w/ Digouts	1.25
AZALEA ST	HWY 236	S END	5	Rubber Cape w/ Digouts + SLC	0.05
BLACKSTONE DR	WEST PARK AV	BLACKSTONE CT	5	Rubber Cape w/ Digouts	0.29
BLACKSTONE CT	BLACKSTONE DR	NE END	5	Rubber Cape w/ Digouts	0.03
1ST ST (BC)	HWY 236	WEST PARK AV	5	Rubber Cape w/ Digouts	0.05
RIDGE DR	VIRGINIA AV	HWY 236	5	Rubber Cape w/ Digouts + SLC	0.11
VIRGINIA AV	MADRONE AV	RIDGE DR	5	Rubber Cape w/ Digouts	0.15
MADRONE AV	WEST PARK AV	VIRGINIA AV	5	Rubber Cape w/ Digouts	0.05
OAK AVE (BC)	HWY 236	WEST PARK AV	5	Rubber Cape w/ Digouts + SLC	0.03
RIVER ST	LORENZO ST	HWY 9	5	Rubber Cape w/ Digouts	0.10
GROVE ST	BOULDER ST	EAST ST	5	Rubber Cape w/ Digouts	0.05
EAST ST	GROVE ST	SOUTH ST	5	Rubber Cape w/ Digouts + SLC	0.06
SOUTH ST	EAST ST	BOULDER ST	5	Rubber Cape w/ Digouts	0.15
FLAT ST	BOULDER ST	E END	5	Rubber Cape w/ Digouts + SLC	0.12
MOUNTAIN ST	BOULDER ST	E END	5	Rubber Cape w/ Digouts	0.17
CALIFORNIA DR	HWY 9	RIVERSIDE DR	5	Rubber Cape	0.30
MIDDLE RD	HWY 9	RIVERSIDE DR	5	Rubber Cape	0.08
BEVERLY DR	CALIFORNIA DR	RIVERSIDE DR	5	Rubber Cape	0.06
RIVERSIDE DR	CALIFORNIA DR	MIDDLE RD	5	Rubber Cape	0.20

Leveling Course = variable thickness AC overlay over entire road section

SLC = Spot Leveling Courses (variable thickness AC overlays in select locations)

Total: 6.44

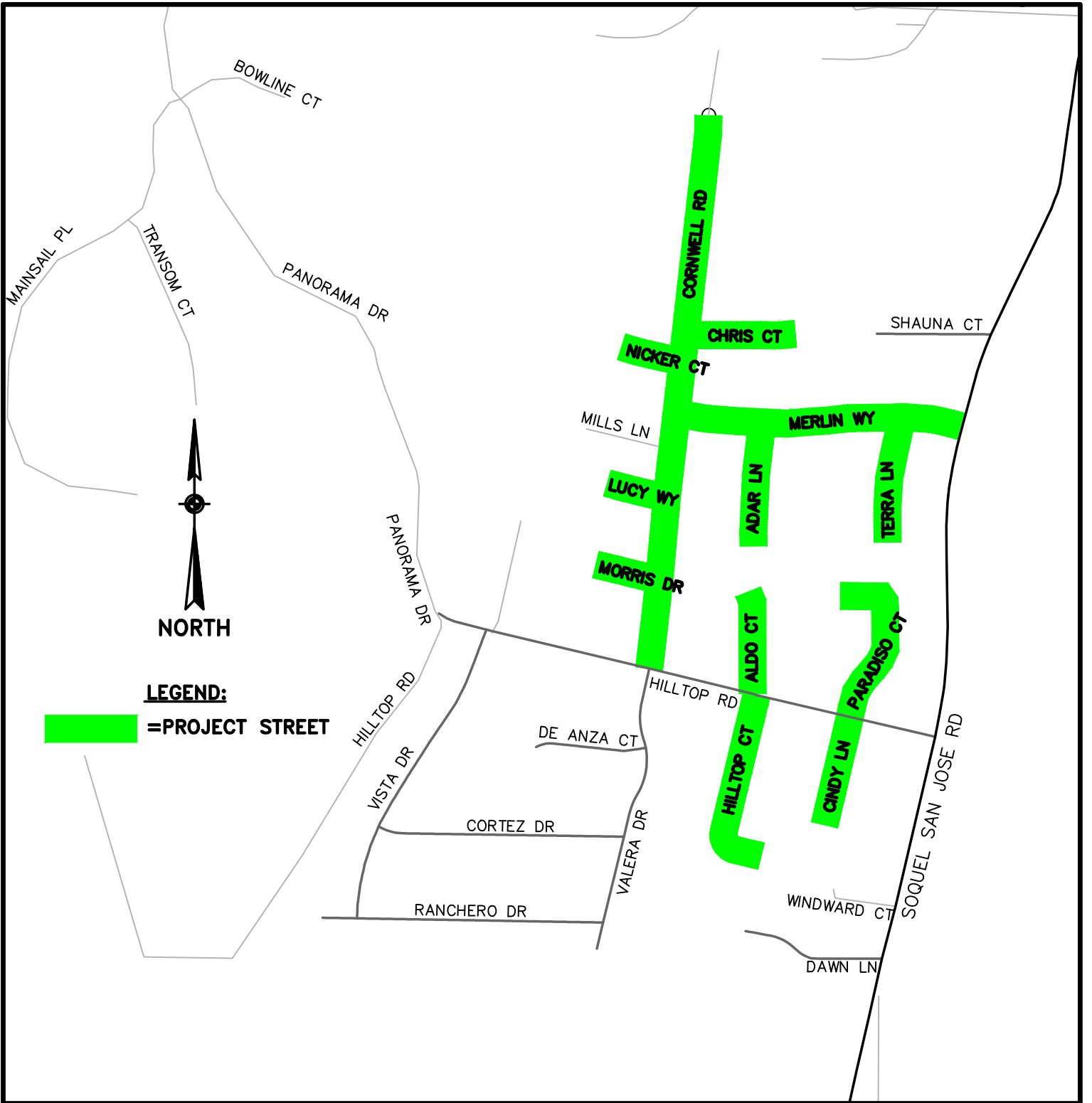

2021 MEASURE D PROJECT

VICINITY MAP
 DISTRICT 1 ROADWAYS

DESIGN: DAM/CRC
 DRAFTING: DAM
 CHECKED: CRC

DATE: 5/5/21
 SCALE: 1"=400'
 JOB NO: -

SHEET
D1

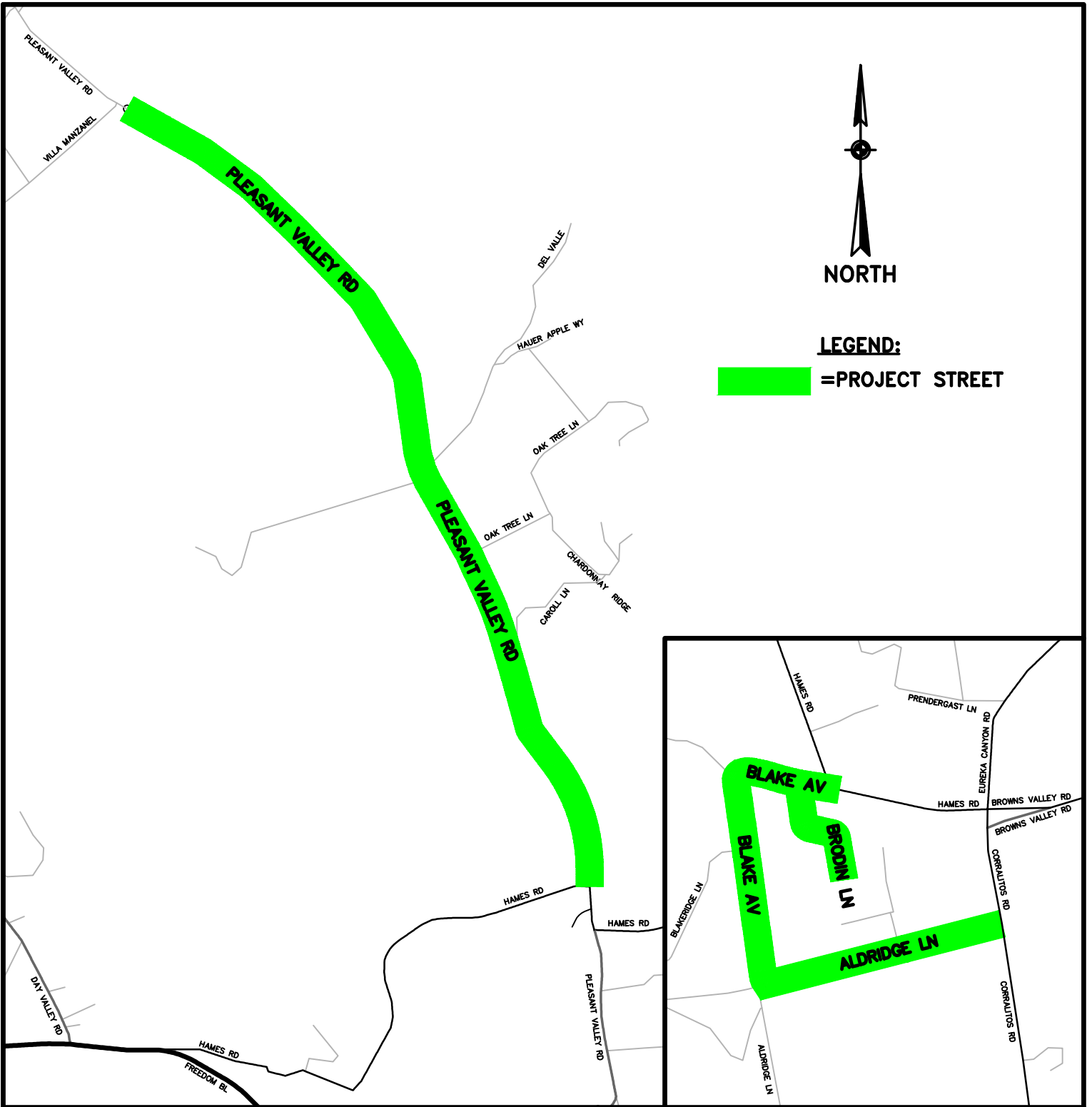

2021 MEASURE D PROJECT

VICINITY MAP
DISTRICT 2 ROADWAYS

DESIGN: DAM/CRC
DRAFTING: DAM
CHECKED: CRC

DATE: 5/5/21
SCALE: 1"=800'
JOB NO: -

SHEET
D2

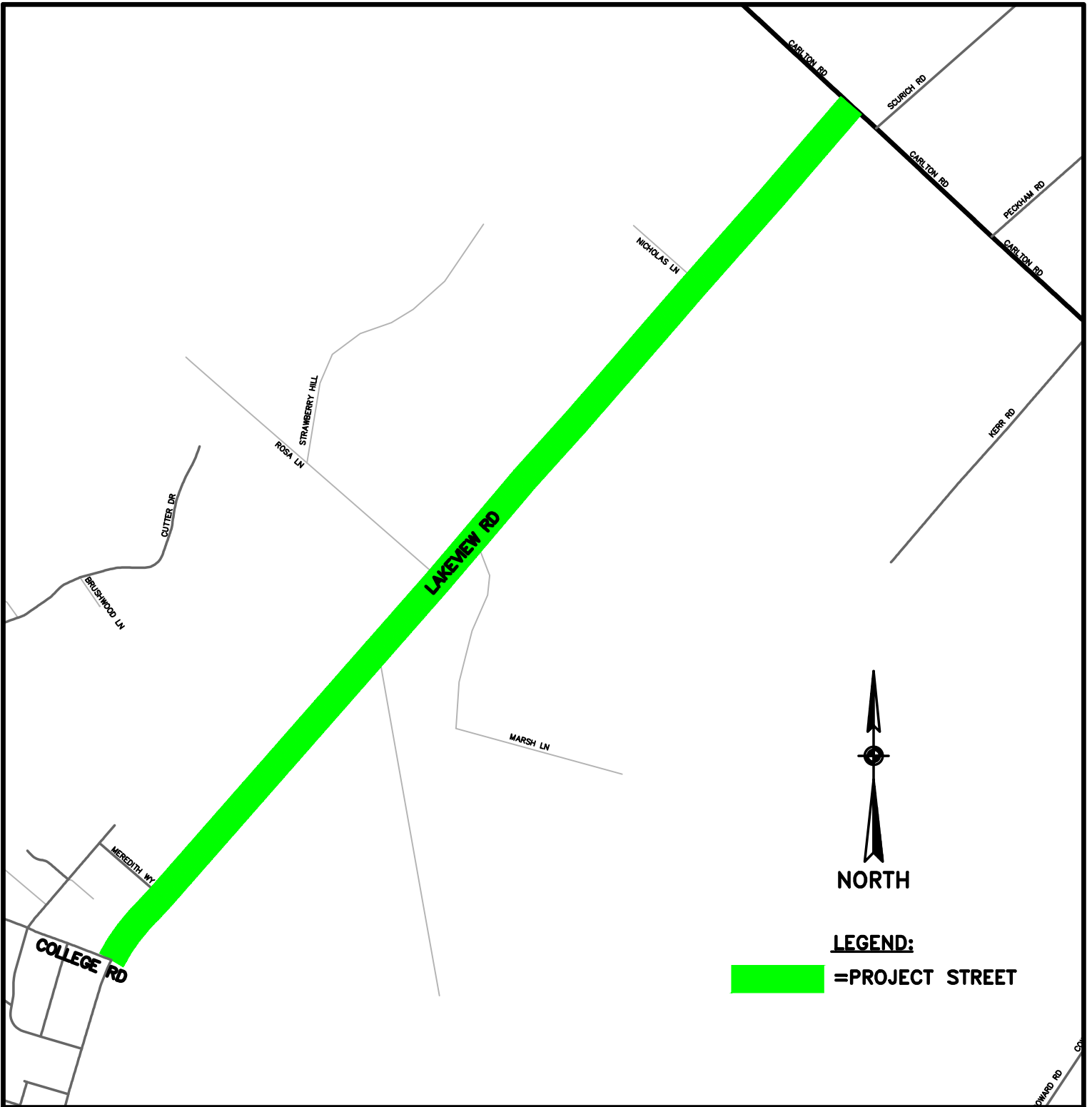

2021 MEASURE D PROJECT

VICINITY MAP
DISTRICT 4 ROADWAYS

DESIGN:	DAM/CRC
DRAFTING:	DAM
CHECKED:	CRC

DATE:	5/5/21
SCALE:	1"=800'
JOB NO:	-

SHEET
D4

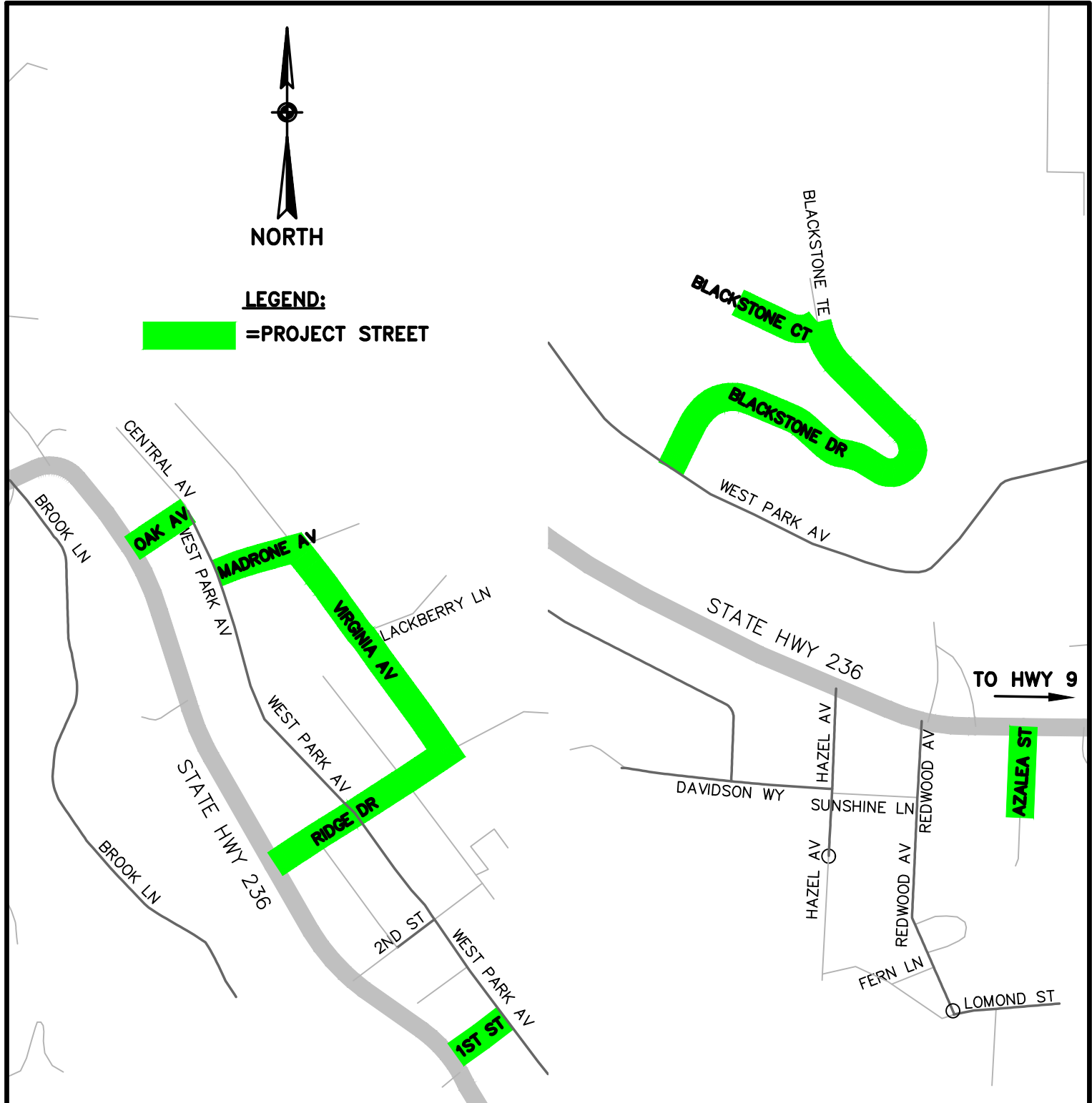

2021 MEASURE D PROJECT

VICINITY MAP

DISTRICT 5 ROADWAYS (BOULDER CREEK)

DESIGN:	DAM/CRC	DATE:	5/5/21	SHEET D5.1
DRAFTING:	DAM	SCALE:	1"=400'	
CHECKED:	CRC	JOB NO:	-	

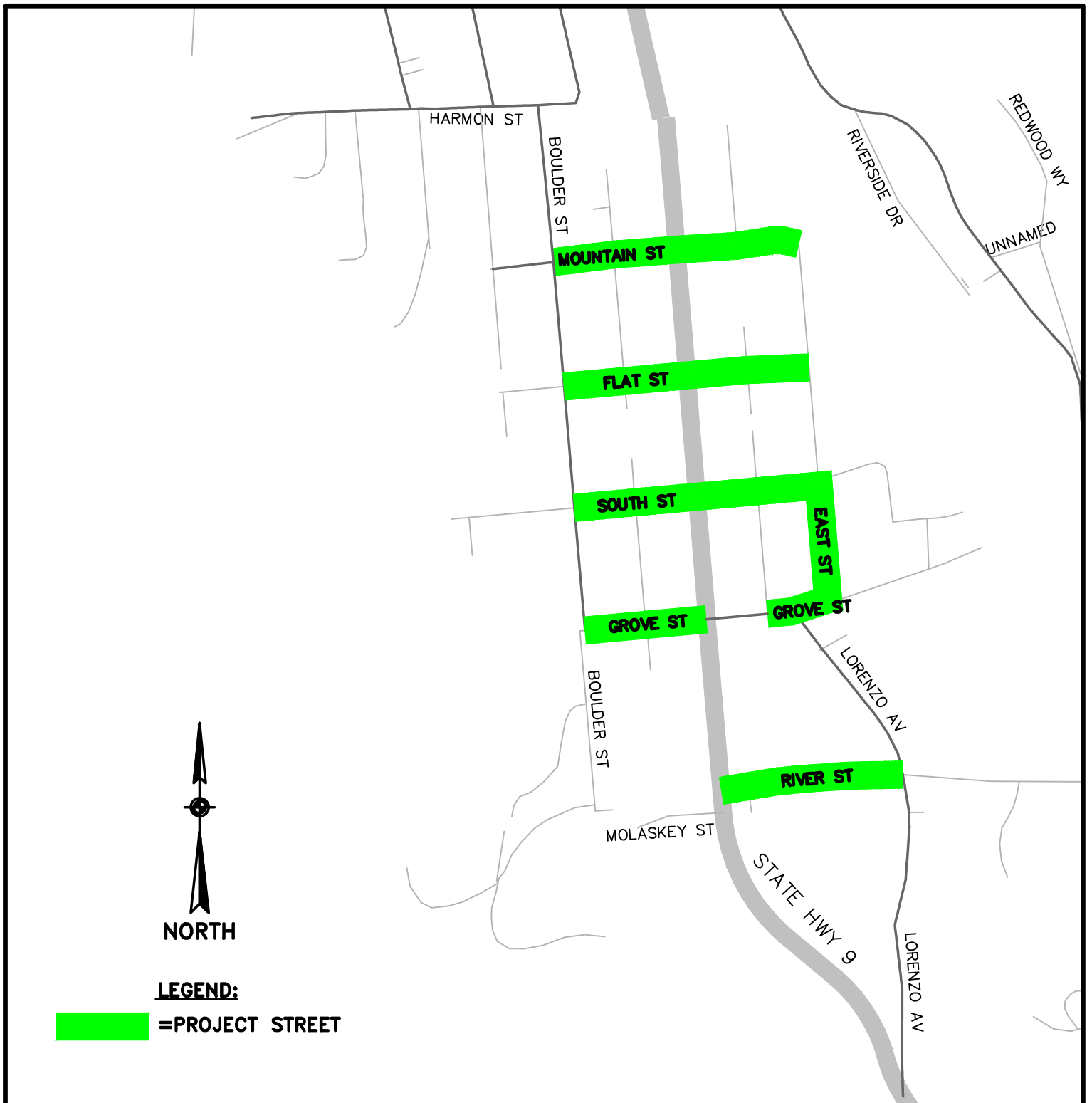

2021 MEASURE D PROJECT

<h3 style="margin: 0;">VICINITY MAP</h3> <p style="margin: 0;">DISTRICT 5 ROADWAYS (BOULDER CREEK)</p>	DESIGN: DAM/CRC	DATE: 5/5/21	<p style="margin: 0;">SHEET</p> <h2 style="margin: 0;">D5.2</h2>
	DRAFTING: DAM	SCALE: 1"=400'	
	CHECKED: CRC	JOB NO: -	

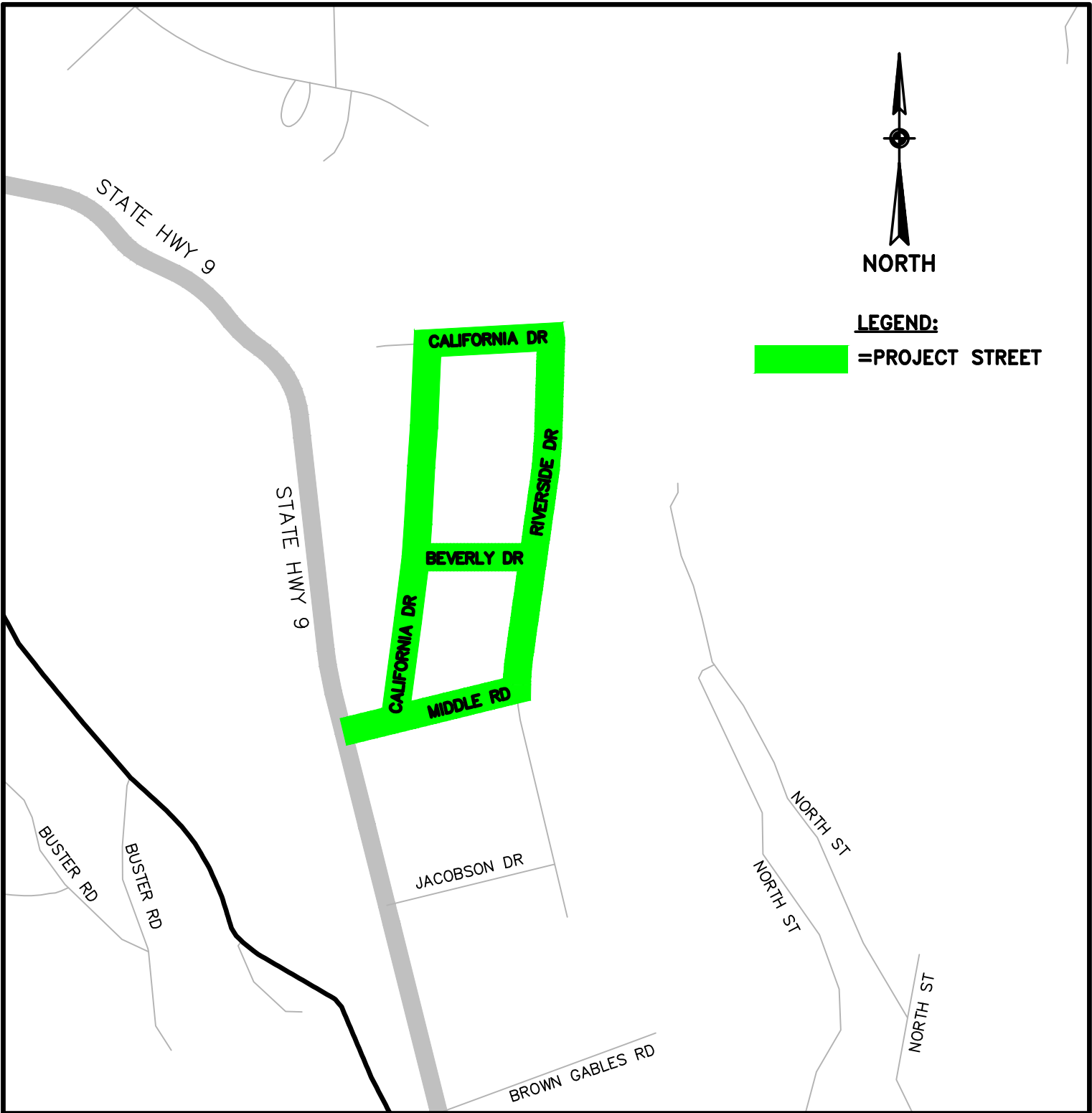

2021 MEASURE D PROJECT

VICINITY MAP DISTRICT 5 ROADWAYS (BEN LOMOND)	DESIGN: DAM/CRC	DATE: 5/5/21	SHEET D5.3
	DRAFTING: DAM	SCALE: 1"=400'	
	CHECKED: CRC	JOB NO: -	

2022 Measure D Project - Roads List

Road Name	BegLocation	EndLocation	District	Treatment	Length (mi)
THURBER LN	SOQUEL DR	HELEN AV	1	Rubber Cape Seal with Spot Micro	0.57
THURBER LN	HELEN AV	N END	1	Rubber Cape Seal with Spot Micro and Digouts	0.76
FAIRWAY DR	SOQUEL DR	354'N/CRESTLINE WY	1	Rubber Cape Seal with Digouts	0.56
7TH AV	EAST CLIFF DR	DOLORES ST	1	Slurry Seal with Digouts	0.22
7TH AV	275' N/O DOLORES ST	RR TRACKS N/O EATON ST	1	Slurry Seal with Digouts	0.12
PORTOLA DR	26TH AV	41ST AV	1	Rubber Cape Seal with Digouts	0.59
CLIFF DR	N CNR	RIO DEL MAR BLVD	2	AC Overlay with SAMI, Spot Micro, and Digouts	0.93
MARTIN DR	APTOS BEACH DR	CLIFF DR	2	AC Overlay with SAMI, Spot Micro, and Digouts	0.40
VENETIAN RD	APTOS BEACH DR	APTOS BEACH DR	2	AC Overlay with SAMI and Digouts	0.28
MARINA AV	VENETIAN RD	APTOS BEACH DR	2	AC Overlay with SAMI and Digouts	0.07
APTOS BEACH DR	ESPLANADE	TREASURE ISLAND AV	2	AC Overlay with SAMI and Digouts	0.16
TREASURE ISLAND AV	APTOS BEACH DR	SPRECKELS DR	2	AC Overlay with SAMI and Digouts	0.13
BORREGAS DR	SOQUEL DR	ESTATES DR	2	Slurry Seal with Digouts	0.03
BORREGAS DR	ESTATES DR	ESTATES DR	2	Slurry Seal with Digouts	0.29
ESTATES DR	BORREGAS DR	BORREGAS DR	2	Slurry Seal with Digouts	0.32
MADLINE DR	SOQUEL DR	MAR VISTA DR	2	Rubber Cape Seal with Spot Micro and Digouts	0.13
MAR VISTA DR SOUTH	SOQUEL DR	ECM	2	Rubber Cape Seal with Spot Micro and Digouts	0.23
TERRACE DR	SOQUEL DR	290' N OF SOQUEL DR	2	Rubber Cape Seal	0.05
WEST LEDYARD WY	SOQUEL DR	ARDEN WY	2	Rubber Cape Seal with Digouts	0.04
EAST LEDYARD WY	SOQUEL DR	ARDEN WY	2	Rubber Cape Seal with Digouts	0.05
VIENNA DR	SOQUEL DR	MESA DR	2	Rubber Cape Seal	0.11
HAAS DR	50' N/O MAR SERENO DR	ECM	2	Rubber Cape Seal	0.47
SOQUEL DRIVE	PARADE ST	TROUT GULCH RD	2	Slurry Seal	0.05
MILL ST	HWY 9 (SOUTH)	HWY 9 (NORTH)	5	Rubber Cape Seal with Digouts	0.21
MAIN ST	HWY 9	MILL ST	5	Rubber Cape Seal with Digouts	0.05
FILLMORE AV	CENTER AV	HWY 9	5	Rubber Cape Seal with Digouts	0.09
FAIRVIEW AV	SUNNYSIDE AV	FILLMORE AV	5	Rubber Cape Seal with Digouts	0.12
MANZANITA AV S	LOCUST ST	686' S/O LOCUST ST (ECM)	5	Rubber Cape Seal with Digouts	0.13
MANZANITA AV N	WHITTIER AV	ECM/PINE ST	5	Rubber Cape Seal with Digouts	0.18
KIPLING AV	BROOKSIDE AV	ECM/265 KIPLING AV	5	AC Overlay with Digouts	0.17
LONGFELLOW AV	KIPLING AV	N END	5	AC Overlay with Digouts	0.07
LOCUST ST	MANZANITA DR	GLEN ARBOR RD	5	Rubber Cape with Spot AC Leveling and Digouts	0.06
HILLCREST AV	GLEN ARBOR RD	E END	5	Rubber Cape with Spot AC Leveling and Digouts	0.07
MADRONE AV	GLEN ARBOR RD	RIVERSIDE PARK DR	5	AC Overlay with AC Leveling Course	0.03
RIVERSIDE PARK DR	MADRONE AV	ECM/GATE	5	AC Overlay with Spot AC Leveling	0.20
RIVERSIDE AV	GLEN ARBOR RD	ECM/430 RIVERSIDE DR	5	Rubber Cape Seal with Spot AC Leveling and Digouts	0.32
Total County:					8.31

Micro = Type 3 Microsurfacing Seal

'Spot' indicates treatment type will be applied at designated areas only (not over entire roadway)

SAMI = Stress Absorbing Membrane Interlayer (rubber chip seal placed prior to AC overlay)

AC Leveling = AC Leveling Course (variable thickness AC overlay placed prior to surface treatment)

**Some work performed outside of County road network done in partnership with other agencies, only work on County roads is shown on this list*

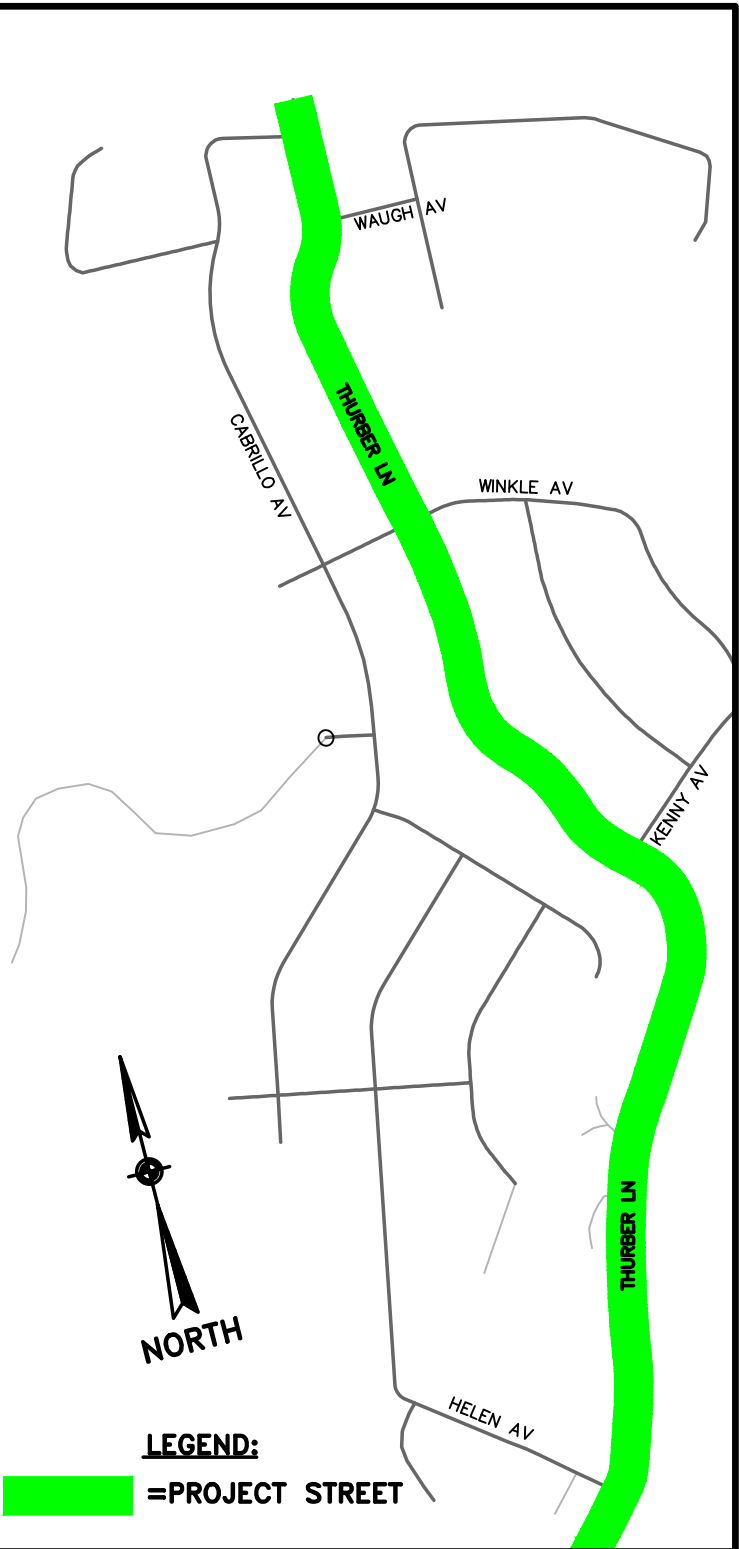

2022 MEASURE D PROJECT

VICINITY MAP

DISTRICT 1 ROADWAYS (THURBER LN)

DESIGN: DAM/CRC

DRAFTING: DAM

CHECKED: CRC

DATE: 10/18/21

SCALE: 1"=500'

JOB NO: -

SHEET

D1.1

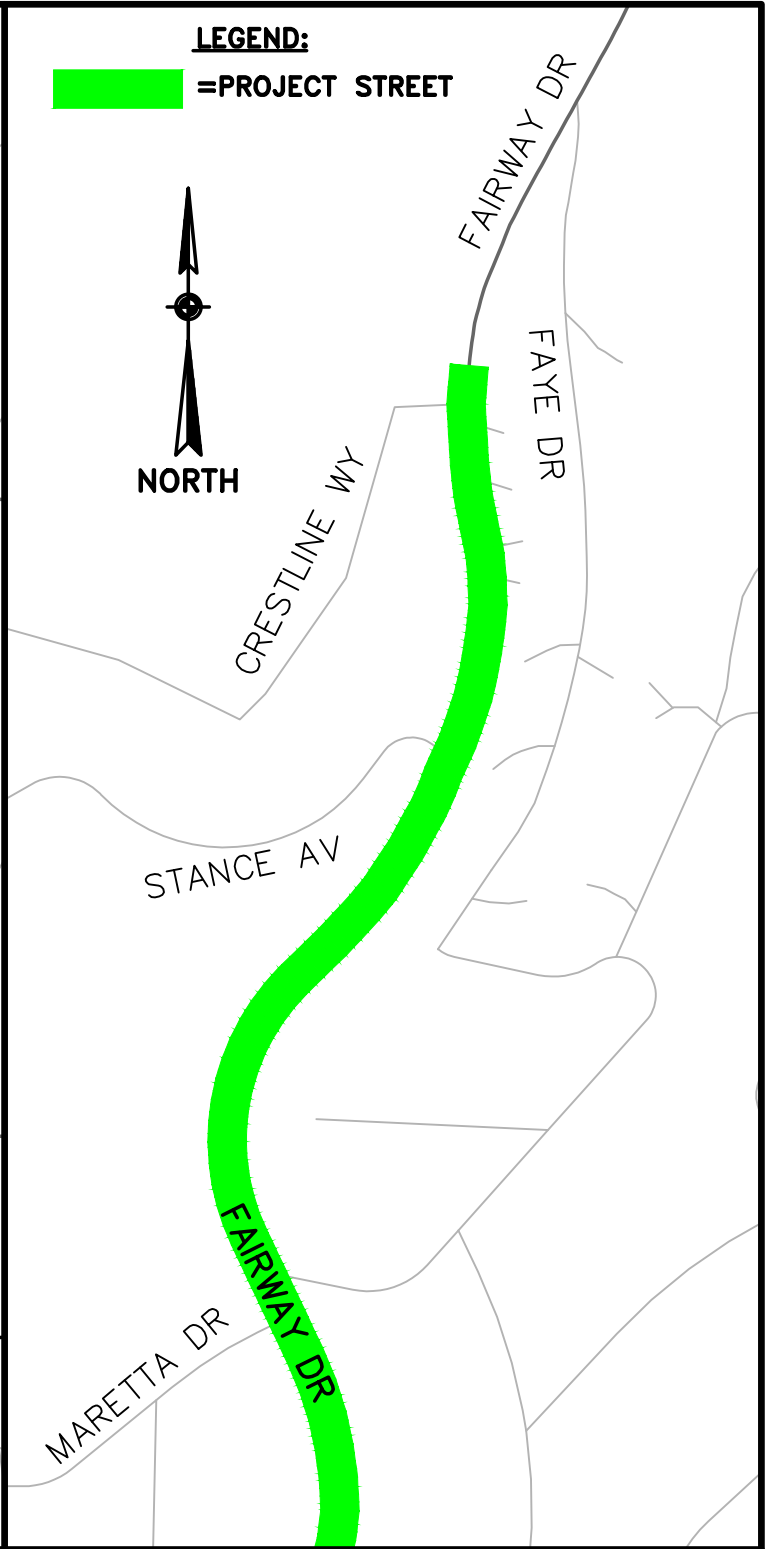
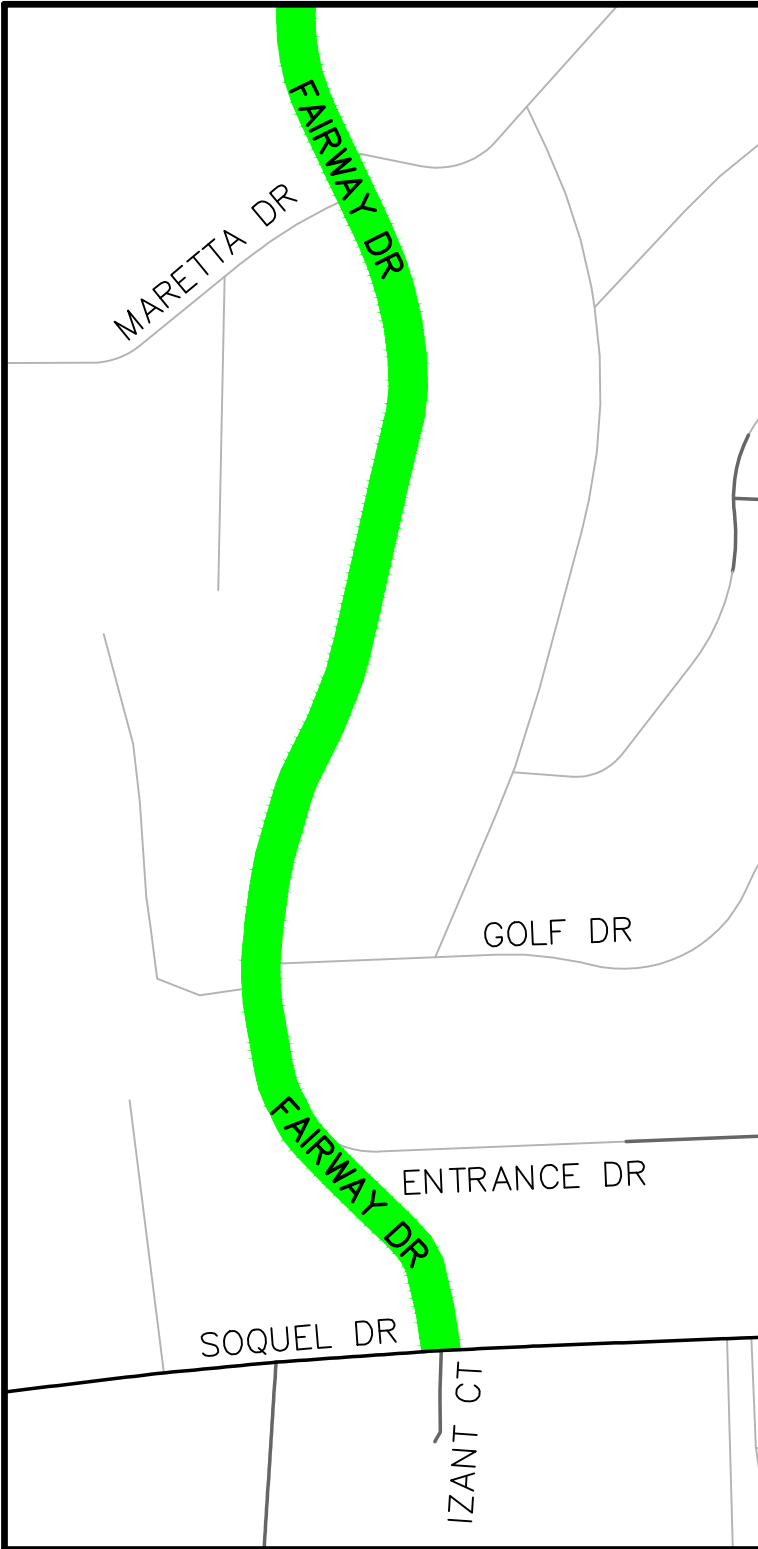

LEGEND:

 =PROJECT STREET



2022 MEASURE D PROJECT

VICINITY MAP

DISTRICT 1 ROADWAYS (FAIRWAY DR)

DESIGN: DAM/CRC

DRAFTING: DAM

CHECKED: CRC

DATE: 10/18/21

SCALE: 1"=250'

JOB NO: -

SHEET

D1.2



2022 MEASURE D PROJECT

VICINITY MAP

DISTRICT 1 ROADWAYS (7TH AVE)

DESIGN: DAM/CRC

DRAFTING: DAM

CHECKED: CRC

DATE: 10/18/21

SCALE: 1"=250'

JOB NO: -

SHEET

D1.3

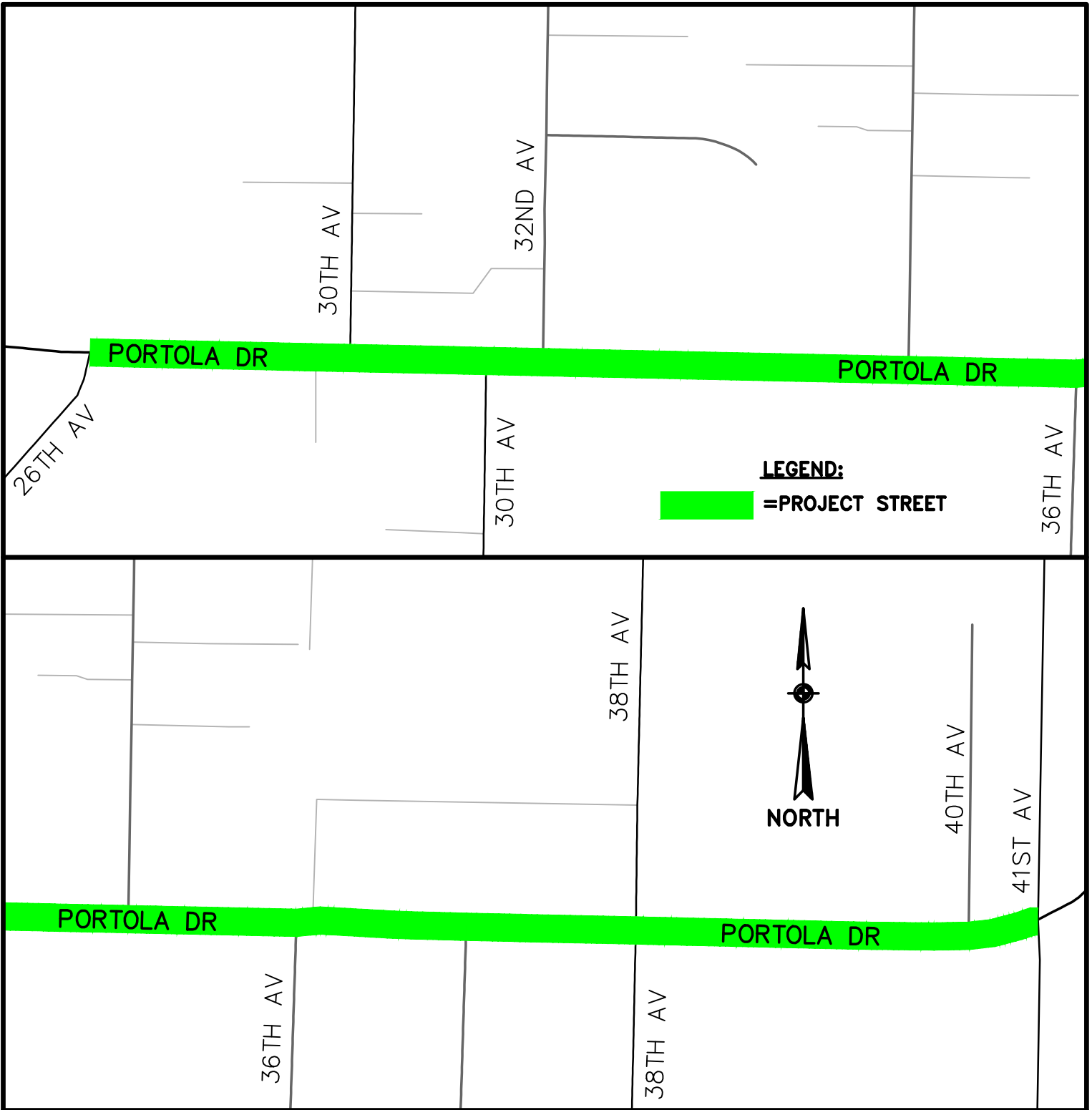

2022 MEASURE D PROJECT

VICINITY MAP

DISTRICT 1 ROADWAYS (PORTOLA DR)

DESIGN: DAM/CRC

DRAFTING: DAM

CHECKED: CRC

DATE: 10/18/21

SCALE: 1"=250'

JOB NO: -

SHEET

D1.4

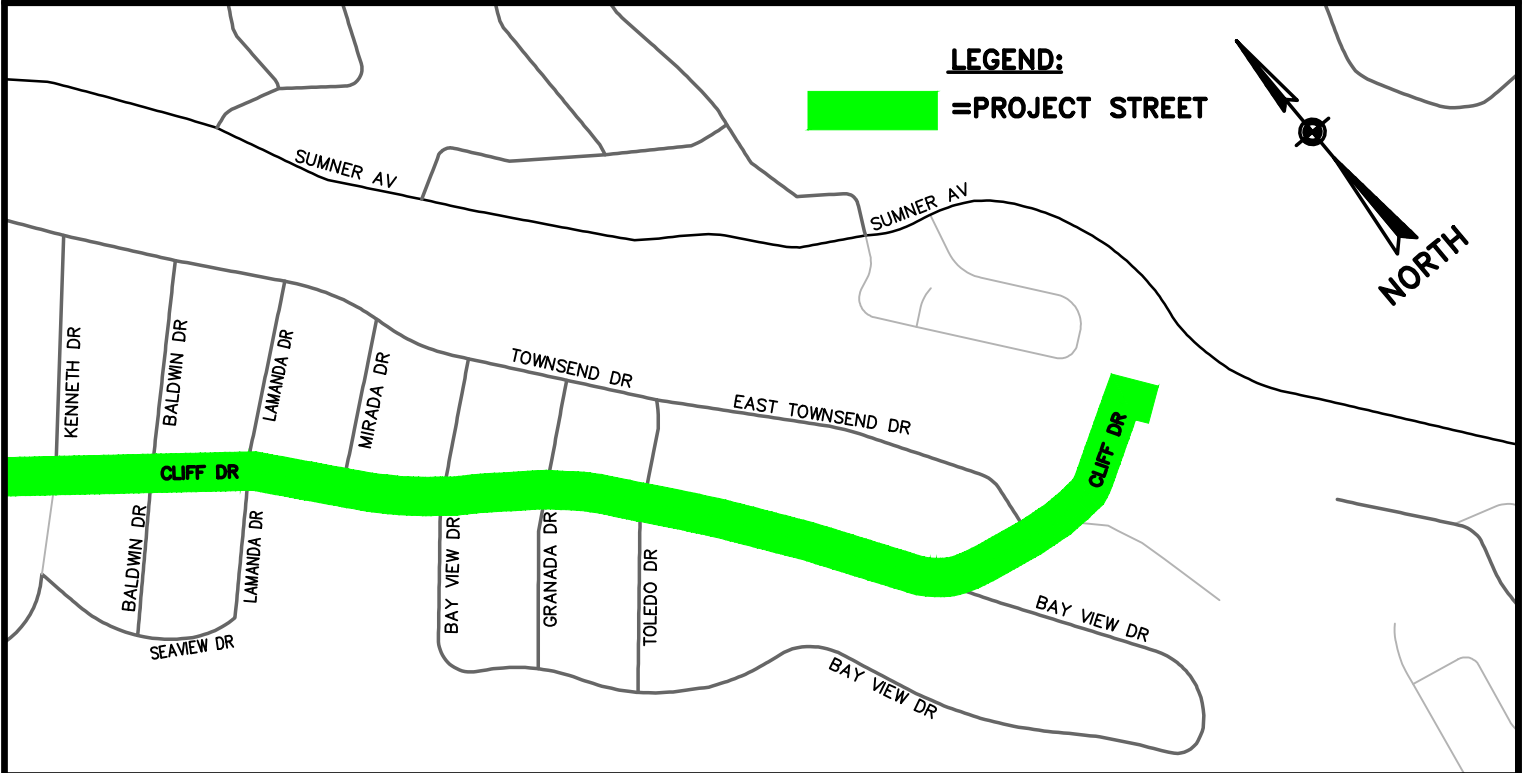
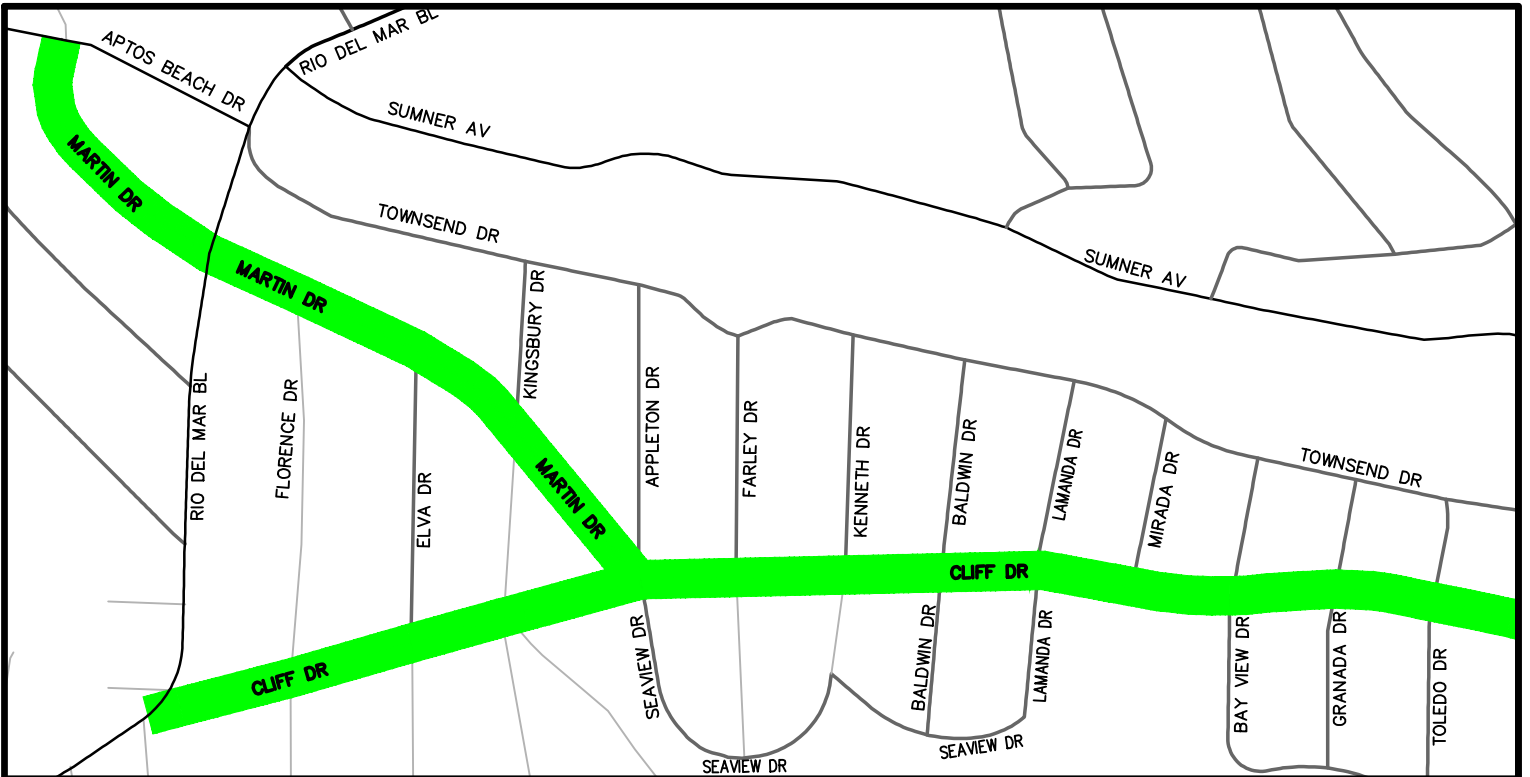

2022 MEASURE D PROJECT

VICINITY MAP

DISTRICT 2 ROADWAYS (APTOS)

DESIGN: DAM/CRC

DRAFTING: DAM

CHECKED: CRC

DATE: 10/18/21

SCALE: 1"=500'

JOB NO: -

SHEET

D2.1

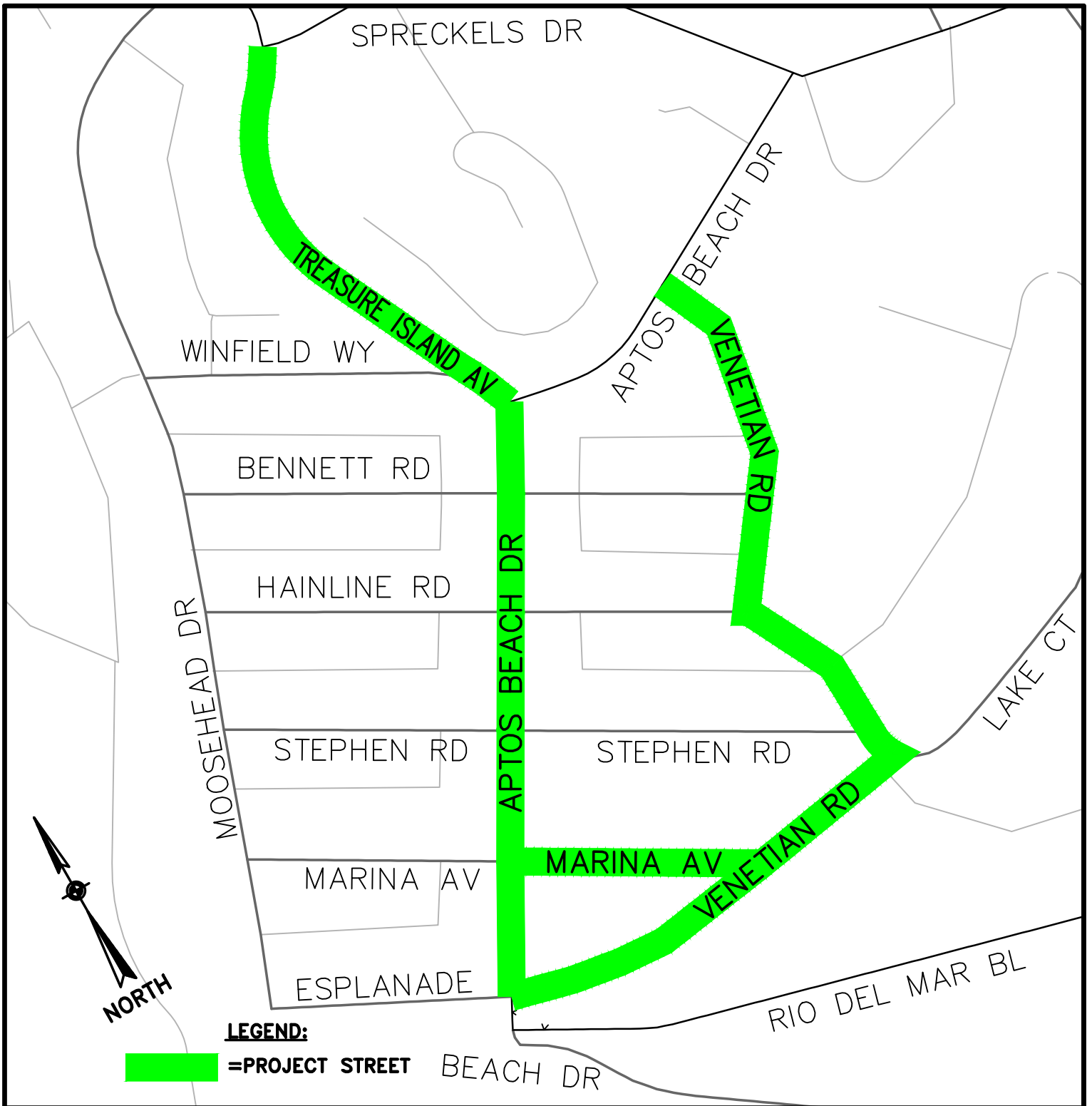

2022 MEASURE D PROJECT

VICINITY MAP

DISTRICT 2 ROADWAYS (RIO DEL MAR)

DESIGN: DAM/CRC

DRAFTING: DAM

CHECKED: CRC

DATE: 6/8/22

SCALE: 1"=200'

JOB NO: P13409

SHEET

D2.2

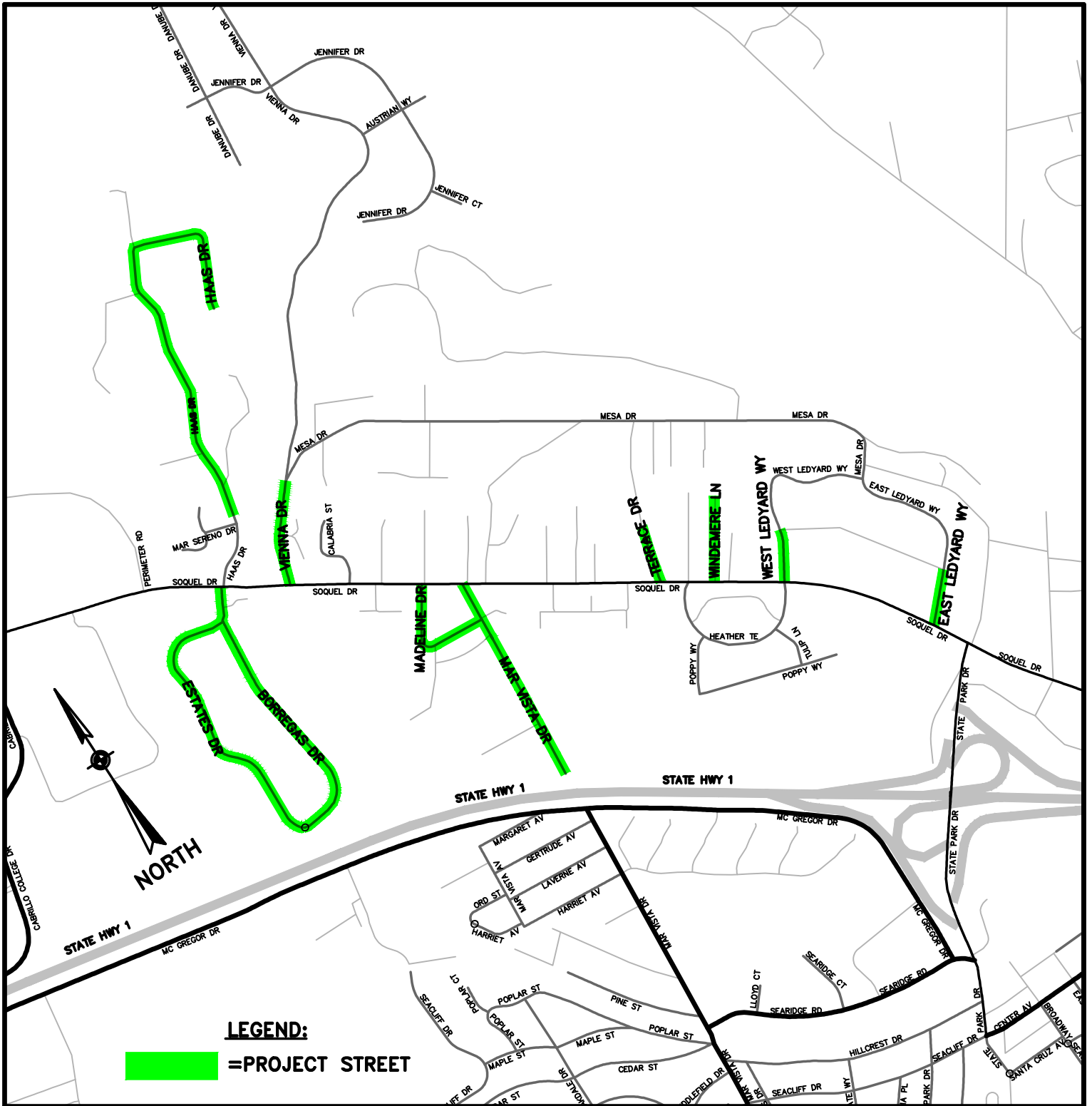

2022 MEASURE D PROJECT

VICINITY MAP

DISTRICT 2 ROADWAYS (SOQUEL AREA)

DESIGN: DAM/CRC

DRAFTING: DAM

CHECKED: CRC

DATE: 2/8/23

SCALE: 1"=800'

JOB NO: P13409

SHEET

D2.3

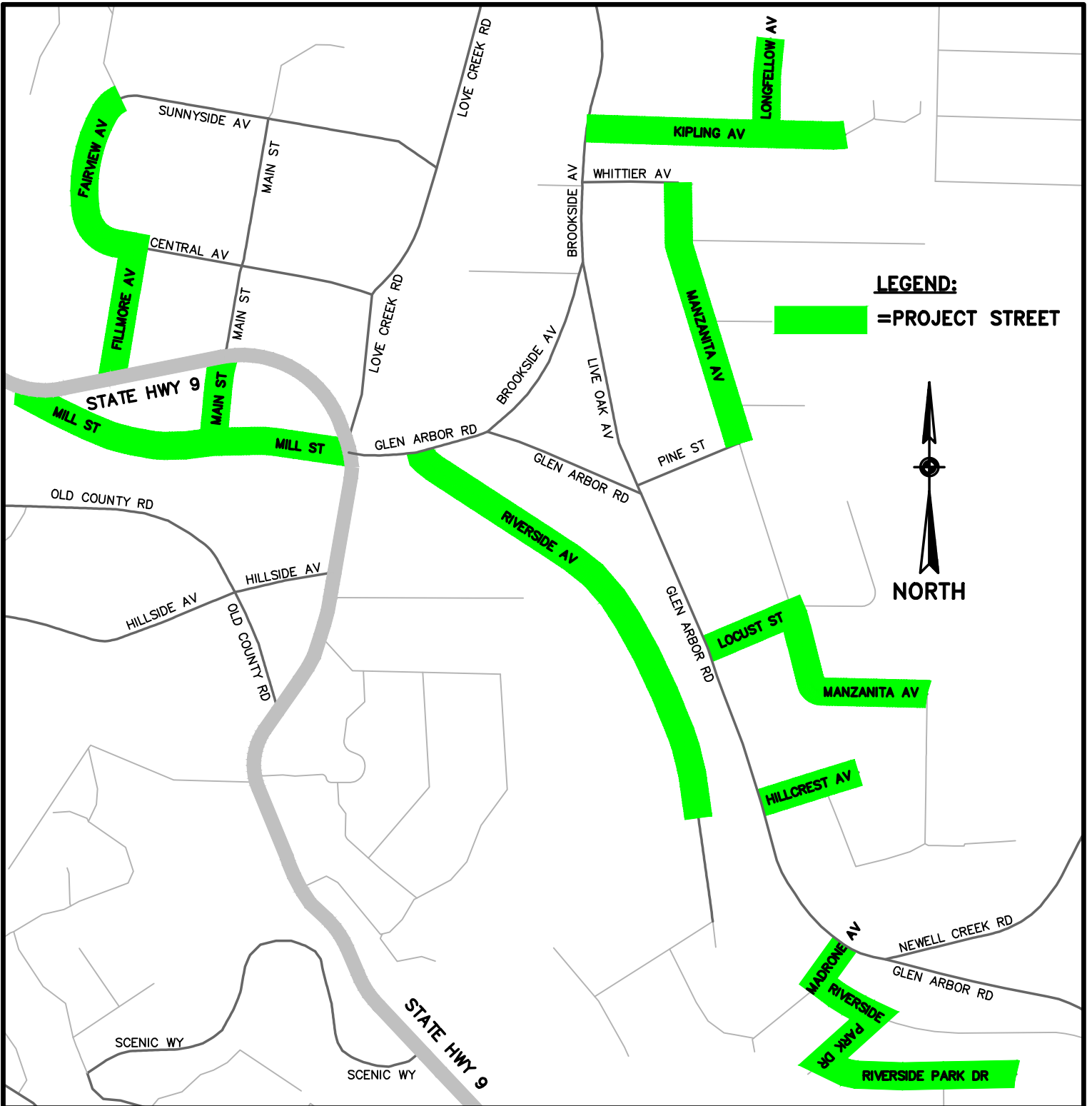

2022 MEASURE D PROJECT

VICINITY MAP

DISTRICT 5 ROADWAYS (BEN LOMOND)

DESIGN: DAM/CRC

DRAFTING: DAM

CHECKED: CRC

DATE: 10/18/21

SCALE: 1"=500'

JOB NO: -

SHEET

D5.1