

FEMALE SURFER STATUE

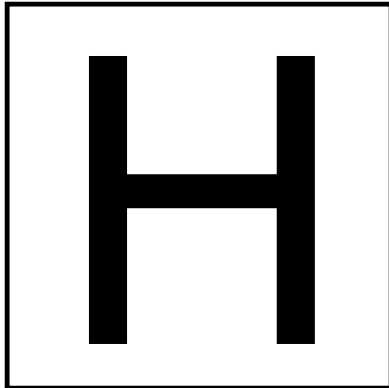

HOBBS
STUDIO
LANDSCAPE
ARCHITECT

ALISON HOBBS
M. 949-230-6516
FELIX_AL@HOTMAIL.COM

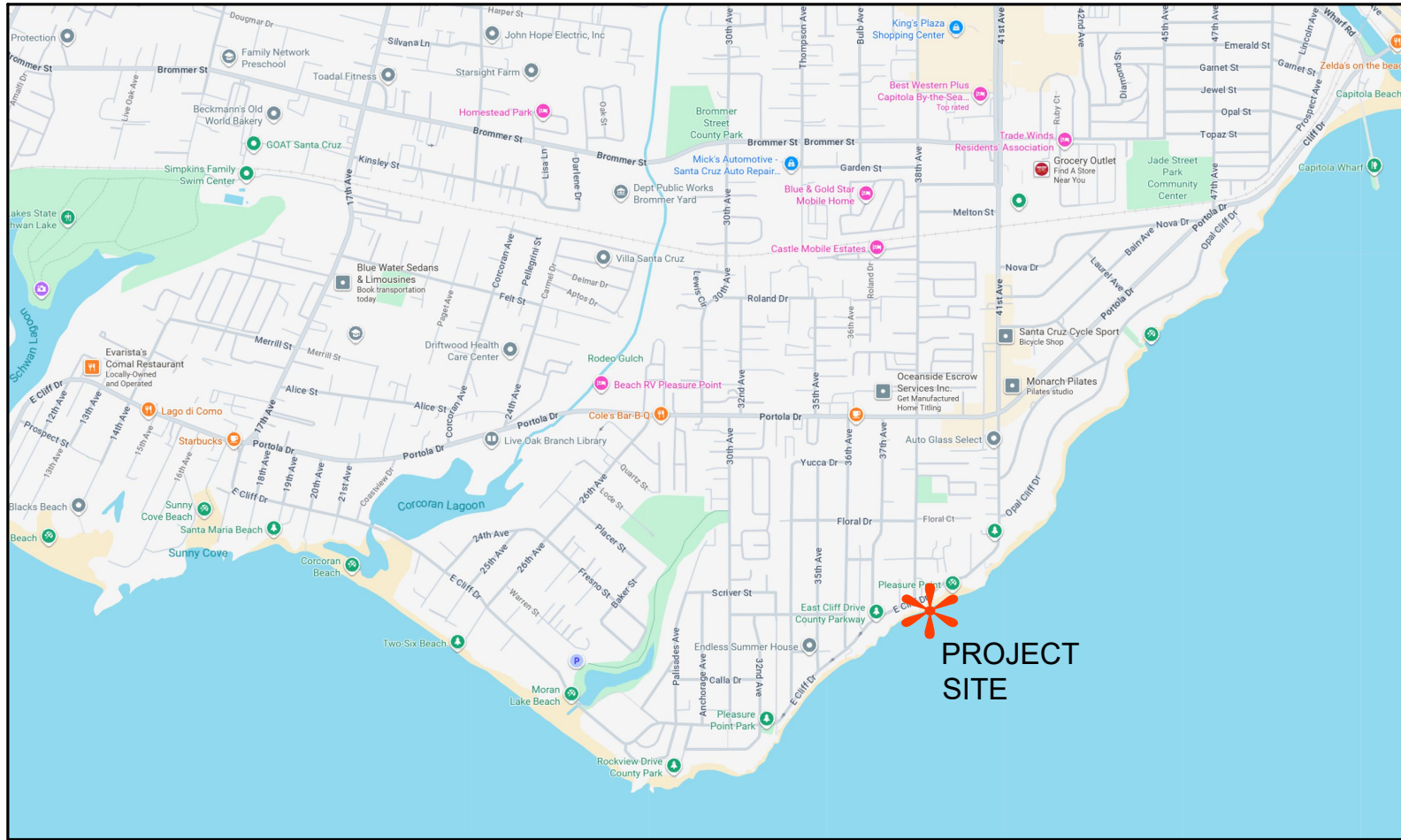

VICINITY MAP NTS

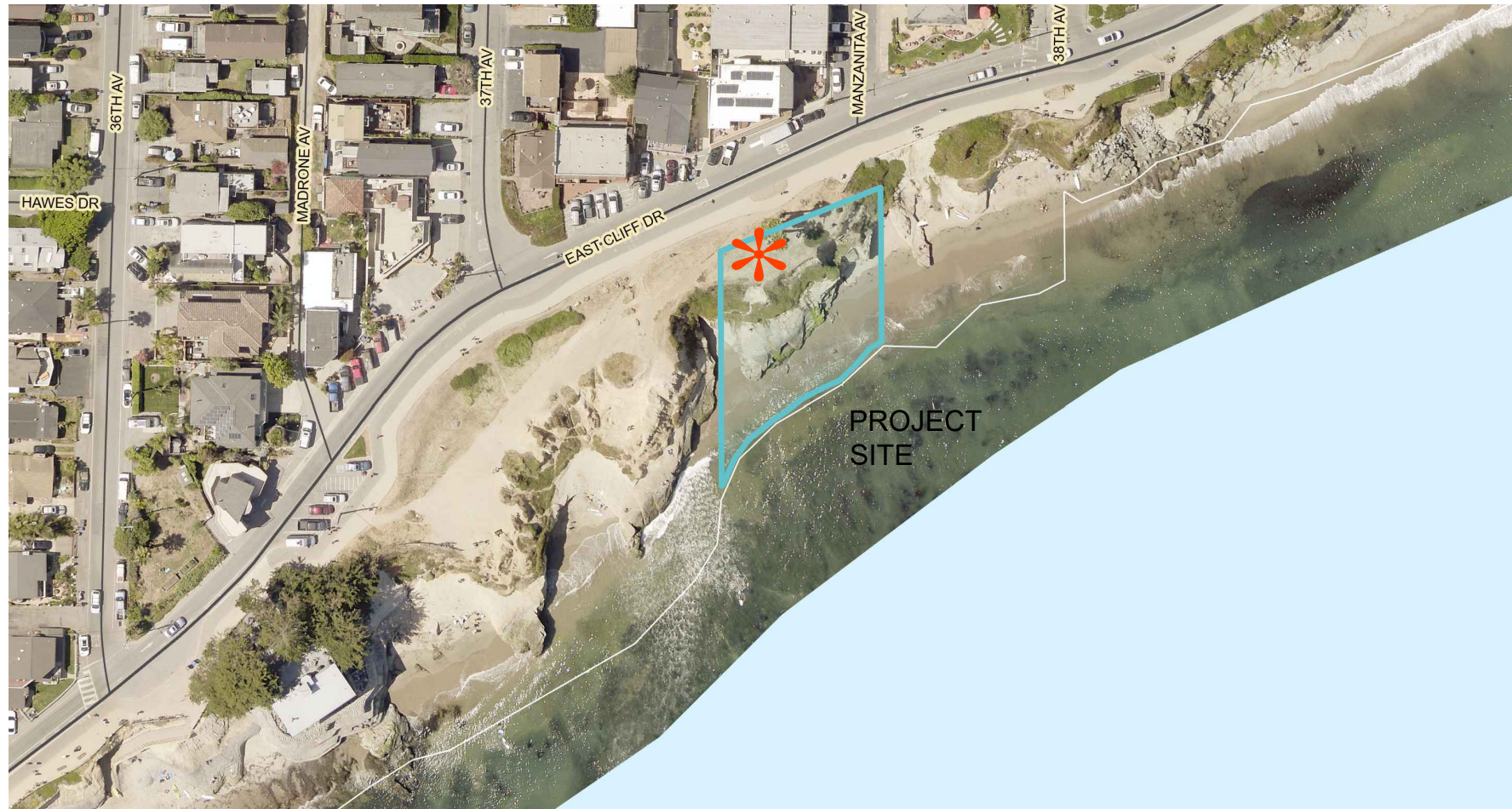

AREA MAP NTS

CONTACTS

CLIENT
KARI COSENTINO
santacruzsurfer-girlproject@gmail.com

LANDSCAPE ARCHITECT
HOBBS STUDIO
ALISON HOBBS
386 S. 16TH STREET
SAN JOSE, CA 95112
felix_al@hotmail.com

CIVIL AND STRUCTURAL ENGINEER

RI ENGINEERING, INC.
RICHARD IRISH, PE
303 POTRERO STREET, SUITE 42-202
SANTA CRUZ, CA 95060
VOICE: (831) 425-3901
richard@riengineering.com

SOILS ENGINEER

ROCK SOLID ENGINEERS
YVETTE WILSON, PE
1100 MAIN STREET, SUITE A
WATSONVILLE, CALIFORNIA 95076
VOICE: (831) 724-5969
yvette@rocksolidengineers.com

SCULPTOR
BRIAN CURTIS
zamh22@att.net

ARTIST

THOMAS MARSH
tmarshsculptor@verizon.net

CONCRETE CONTRACTOR

RALSTON CONCRETE
TOM RALSTON
241 FERN STREET
SANTA CRUZ, CA 95060
VOICE: (831) 426-0342
tom@tomralstonconcrete.com

SHEET INDEX

COVER

CIVIL

C-1 GRADING AND DRAINAGE PLAN
C-2 DETAILS

LANDSCAPE

L1.0 SITE PLAN AND MATERIALS
L1.1 SITE ELEVATIONS / RENDERINGS
L2.0 PLANTING PLAN

SCOPE OF WORK

LOCATED ON EAST CLIFF, THE PROJECT ENCOMPASSES THE INSTALLATION OF A DONATED BRONZE STATUE, THE CREATION OF A PUBLIC PLAZA, AND THE CONSTRUCTION OF CUSTOM CAST-IN-PLACE CONCRETE BENCHES THAT WILL RECOGNIZE PROJECT DONORS. COASTAL AND DROUGHT-TOLERANT PLANTS WILL BE INSTALLED WITHOUT IRRIGATION, WITH THE INTENTION THAT VOLUNTEERS WILL HAND-WATER THE PLANTS.

TOTAL PROJECT AREA, INCLUDING BENCHES AND PLANTING = 650 SF

THE PROJECT WILL BE INSTALLED ON BOTH COUNTY AND PRIVATE O'NEIL PROPERTY. THE O'NEIL FAMILY HAS APPROVED AUTHORIZATION.

COVER

FEMALE SURFER STATUE
STA 27 + 50 EAST CLIFF DRIVE
BETWEEN 37TH AVE AND MANZANITA AVE



SCALE: 1/4" = 1'-0"

ISSUES/REVISIONS

12-01-2025 PLANNING SUBMITTAL

SHEET TITLE

COVER

SHEET NO.

COVER

TOTAL AREA OF DISTURBANCE = 0.02 ACRES
=840 SF

EROSION CONTROL MEASURES

- EROSION IS TO BE CONTROLLED AT ALL TIMES ALTHOUGH SPECIFIC MEASURES SHOWN ARE TO BE IMPLEMENTED AT A MINIMUM BY OCTOBER 15.
 - UNLESS SPECIFIC MEASURES ARE SHOWN OR NOTED ON THIS PLAN, ALL COLLECTED RUNOFF SHALL BE CARRIED TO DRAINAGE COURSES IN LINED CONDUITS. DISCHARGE SHALL BE IN THE LOCATIONS SHOWN ON THE PLANS.
 - THE DESIRED END RESULT OF THESE MEASURES IS TO CONTROL SITE EROSION AND PREVENT SEDIMENT TRANSPORT OFF THE SITE. IT SHALL BE THE DEVELOPER'S RESPONSIBILITY TO SEE THAT ANY ADDITIONAL MEASURES NECESSARY TO MEET THIS GOAL ARE IMPLEMENTED. IF FAILED INSPECTIONS BY COUNTY STAFF SHOW THIS GOAL IS NOT BEING MET, ADDITIONAL MEASURES MAY BE REQUIRED.
 - ALL DISTURBED AREAS NOT CURRENTLY BEING USED FOR CONSTRUCTION SHALL BE SEEDED WITH THE FOLLOWING SEED MIXTURE:
WINTER BARLEY 25#/ACRE
 - AFTER SEEDING, STRAW MULCH WILL BE APPLIED IN 4" (AVG.) LAYERS.
 - AMMONIUM PHOSPHATE FERTILIZER, 6-3-3, SHALL BE APPLIED AT A RATE OF 30 LBS. PER ACRE. ON SLOPES GREATER THAN 20% EROSION CONTROL BLANKET (NORTH AMERICAN GREEN) SHALL BE APPLIED.
 - SILT BARRIERS SHALL BE PLACED END TO END AND STAKED DOWN ALONG THE BOTTOM OF ALL GRADED SLOPES.
- ALL EROSION CONTROL MEASURES INCLUDING BUT NOT LIMITED TO SILT FENCES, FIBER ROLLS AND SLOPE PROTECTION SHALL BE IN PLACE BY OCTOBER 15TH. THE ENGINEER OF RECORD SHALL INSPECT ONCE EROSION CONTROL MEASURES HAVE BEEN INSTALLED.

EROSION CONTROL LEGEND

- INSTALL FIBER ROLL PER DETAILS SHEET C-2
- CONSTRUCTION FENCE
- PROPOSED STAGING AREA

APPROXIMATE EARTHWORK QUANTITIES

	CUBIC YARDS		
	CUT	FILL	NET
SITE GRADING	<20	<20	<20
FOUNDATION GRADING	<10	0	<10

- NOTES:
- EARTHWORK QUANTITIES ARE APPROXIMATE AND SHALL BE INDEPENDENTLY VERIFIED BY THE CONTRACTOR FOR BIDDING PURPOSES.
 - EARTHWORK VOLUMES FOR RESIDENCE GRADING INCLUDE EXCAVATION TO ROUGH GRADE FOR CONSTRUCTION OF THE PROPOSED RESIDENCE. EARTHWORK VOLUMES REQUIRED TO CONSTRUCT THE FOUNDATIONS HAVE NOT BEEN INCLUDED.
 - EXCESS SOIL SHALL BE HAULED OR PLACED IN A COUNTY APPROVED LOCATION.

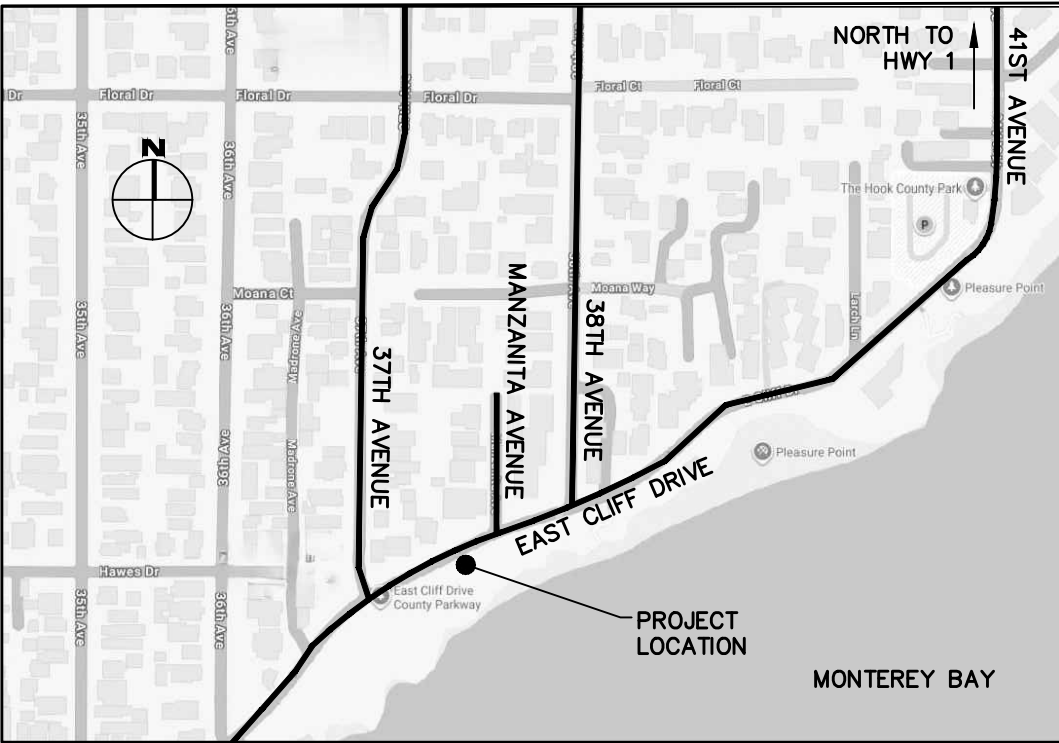
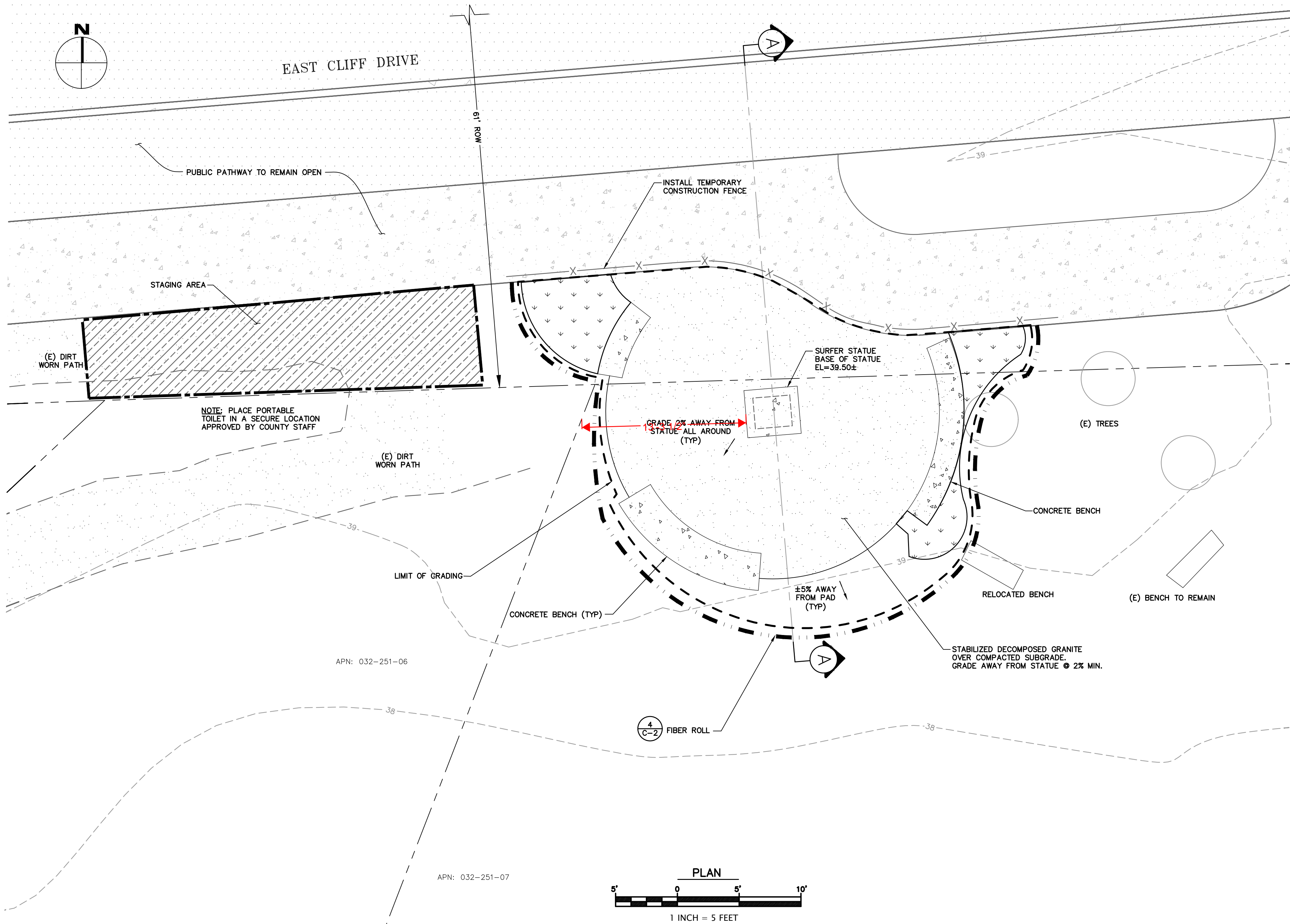

VICINITY MAP
NTS

LEGEND

- (E) AC
- (E) CONCRETE
- PROPERTY LINE
- AREA OF DISTURBANCE

ABBREVIATIONS

BW	BOTTOM OF WALL	LP	LOW POINT
CB	CATCH BASIN	MAX	MAXIMUM
CONST	CONSTRUCT	N.T.S.	NOT TO SCALE
DIA. Ø	DIAMETER	RW	RETAINING WALL
DS	DOWNSPOUT	RIM	RIM ELEVATION
DTL	DETAIL	S	SLOPE
DWY	DRIVEWAY	SCCO	COUNTY OF SANTA
(E)	EXISTING	CRUZ	COUNTY OF SANTA
EL	ELEVATION	SSCO	SANITARY SEWER
EOP	EDGE OF PAVEMENT	CLEANOUT	
FF	FINISH FLOOR	SDCO	STORM DRAIN
FG	FINISH GRADE	CLEANOUT	
FS	FIRE SERVICE	TYP	TYPICAL
HP	HIGH POINT	TW	TOP OF WALL
INV	INVERT	WS	WATER SERVICE
LF	LINEAR FEET		

TOPOGRAPHIC SURVEY

THE TOPOGRAPHIC SURVEY AND BOUNDARY INFORMATION PROVIDED HEREON WAS COMPLETED BY WHITSON ENGINEERS, RI ENGINEERING INC. MAKES NO GUARANTEE AS TO THE ACCURACY OF BOTH. THE CONTRACTOR SHALL VERIFY THE BOUNDARY LOCATION AND TOPOGRAPHIC INFORMATION PRIOR TO COMMENCING WORK.

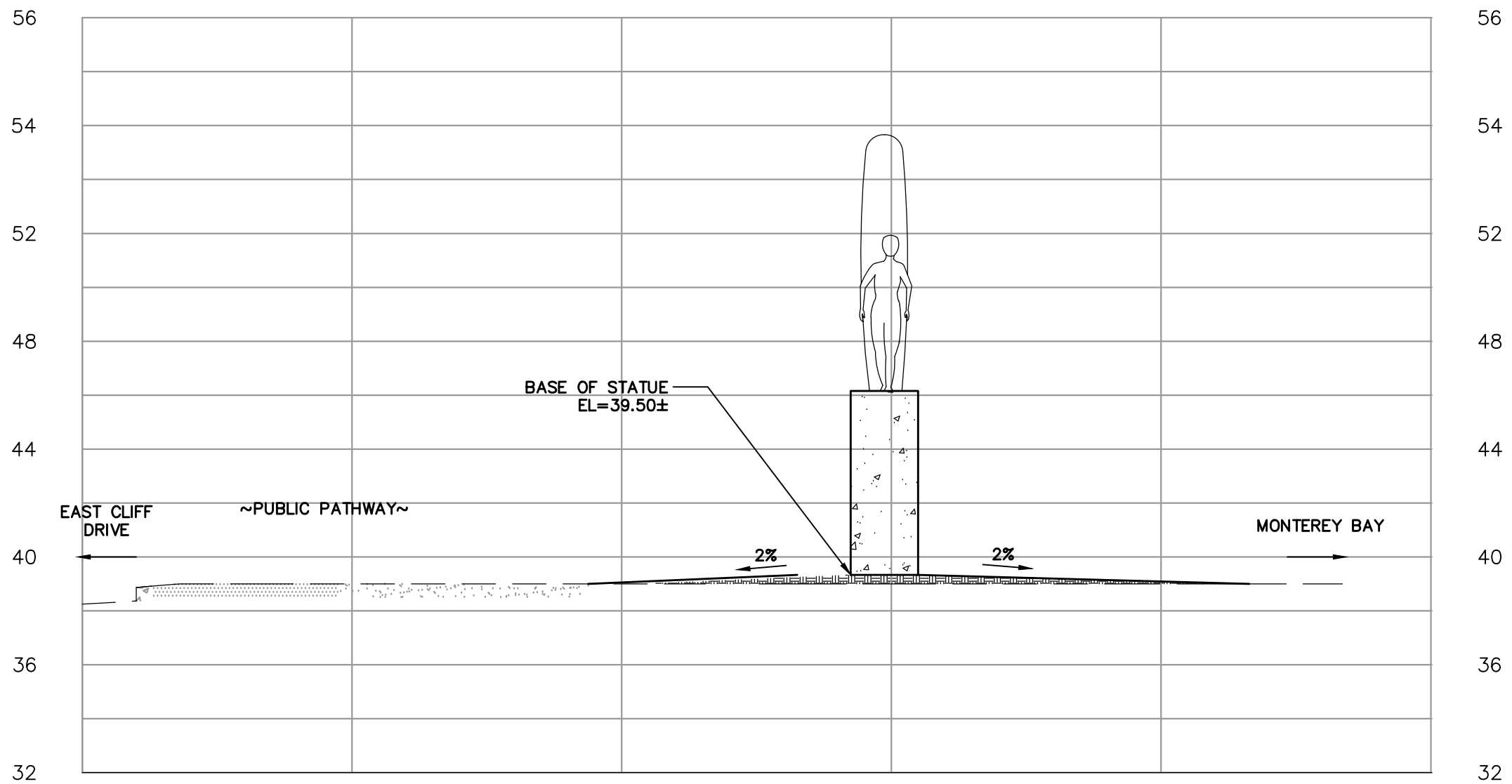

SECTION A-A

SCALE: 1"=5' HORIZONTAL, VERTICAL

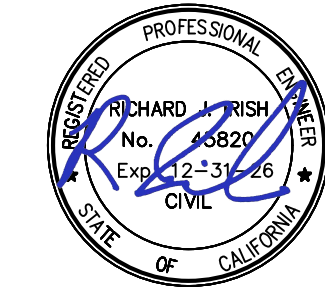

11/5/2025



RI Engineering, Inc.

303 Potrero St., Suite 42-202, Santa Cruz, CA 95060
831-425-3901 www.riengineering.com

FEMALE SURFER STATUE
EAST CLIFF DRIVE BETWEEN 37TH AVENUE
APN: VARIES

GRADING & DRAINAGE PLAN

project no.
25-012-1
date
NOVEMBER 2025
scale
AS SHOWN
dwg name
CIVIL1.DWG

C-1

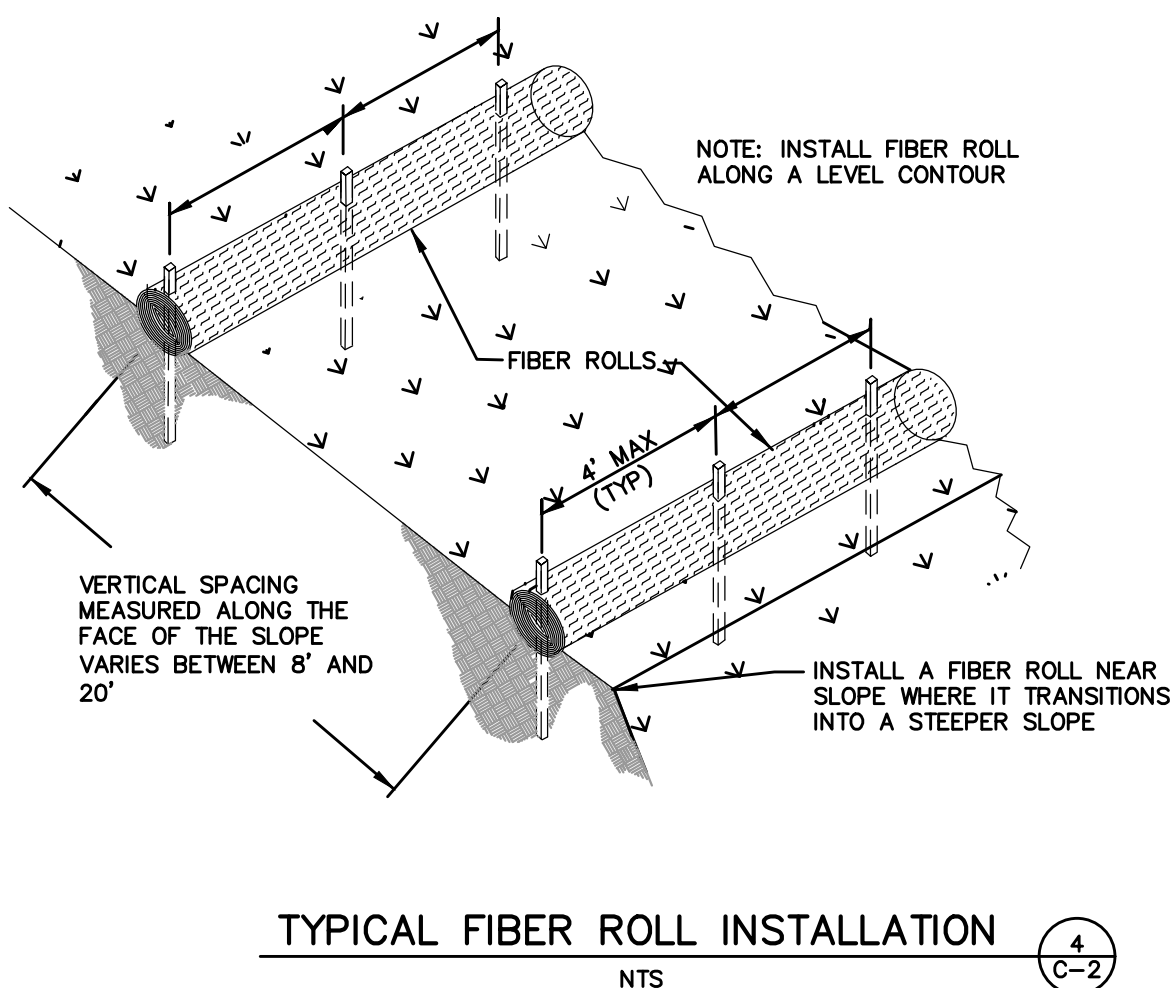
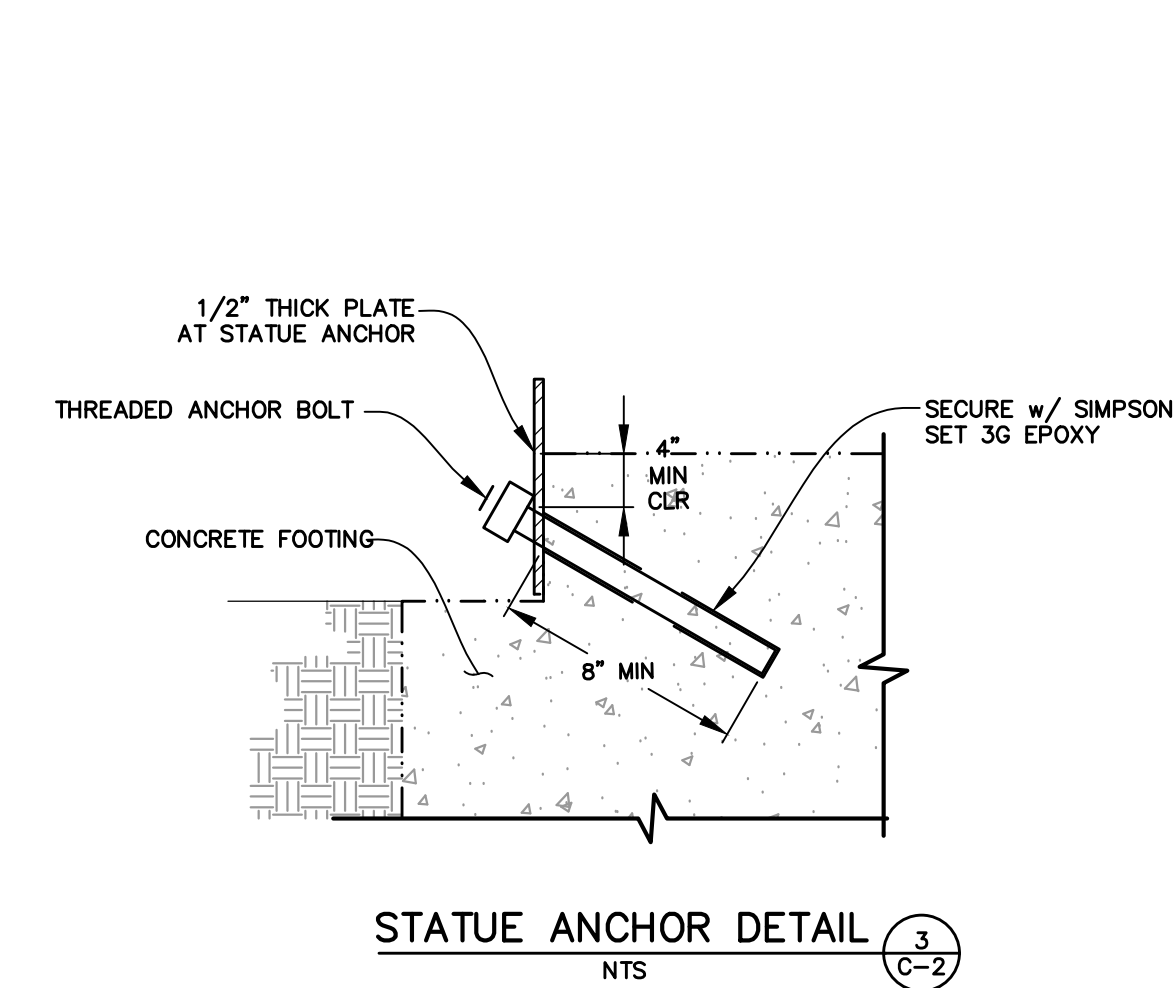
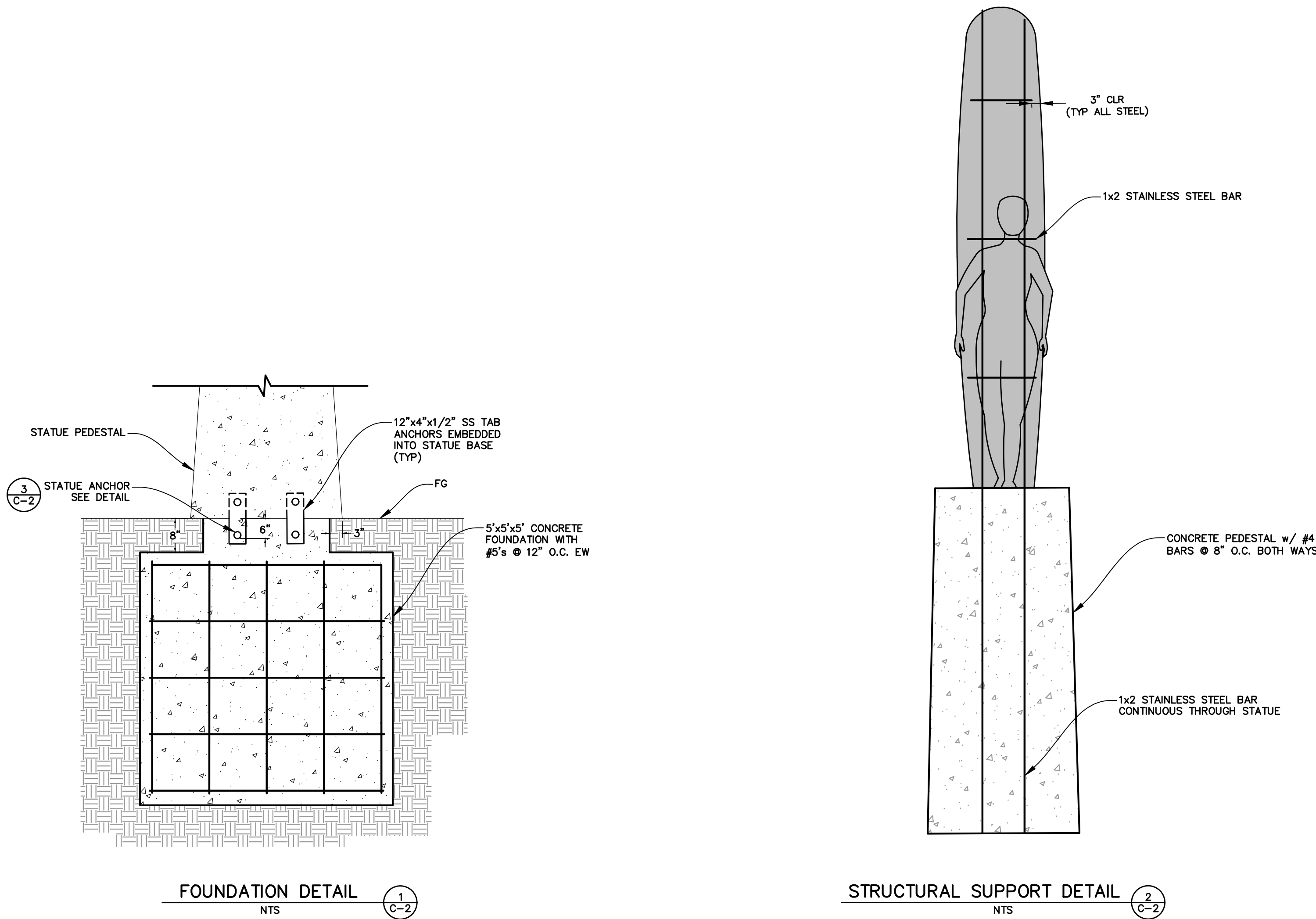

County of Santa Cruz
Department of Community Development & Infrastructure
701 Ocean Street, 4th Floor, Santa Cruz, CA 95060-4070
(831) 454-2165

Project Information & Threshold Determination - Appendix A

Completion of this form shall be used as a guidance by the applicant for determining the projects stormwater requirements. Applicants are encouraged to contact the Stormwater Management staff with any questions. Definitions, standard details and further guidance is provided within Part 3 of the **Design Criteria** linked on the Public Works website at <https://dpw.co.santa-cruz.ca.us/Home.aspx>

PROJECT & CONTACT INFORMATION

Project Site Address:	Property Owner, Applicant, or Representative Name:
East Cliff Drive between 37th Ave & Manzanita	Santa Cruz County
Assessor's Parcel Number (APN):	Contact Phone Number:
032-251-06 & 07	
Building Permit No./Discretionary Application:	Flood Control District (additional permit fees for lot coverage may be assessed, refer to Unified Fee Schedule)
	Zone 5

PROJECT DESCRIPTION

Lot Coverage	Actual	Adjusted	Values in these tables are automatically calculated, user does not need to enter information here if filled out electronically.
A. Total lot size:		sq.ft.	
B. Existing Permitted Impervious Area:	0	sq.ft.	
C. Replaced Permitted Impervious Area:	0	sq.ft.	
D. Replaced Permitted Semi-Impervious* Area:	0	sq.ft.	0 sq.ft.
E. Total proposed Self-mitigating Area:	0	sq.ft.	
F. Proposed Impervious Area:	25	sq.ft.	
G. Proposed Semi-Impervious* Area:	815	sq.ft.	408 sq.ft.

Total REPLACED impervious & semi-impervious area (C + D): 0 sq.ft.

Total NEW impervious & semi-impervious area (F + (0.5*G)): 433 sq.ft.

Project Threshold Classification
(Value will auto-sum if filled out electronically, otherwise add REPLACED and NEW to obtain total for determining project size below)

- ☒ **Small Project** (less than 500 sq.ft. created and/or replaced) - Use Appendix B 'Small Project Submittal Requirements' for submittal requirement guidance.
- ☐ **Medium Project** (more than 500 sq.ft. but less than 5,000 sq.ft. created and/or replaced) - Use Appendix C 'Medium Project Submittal Requirements' for submittal requirement guidance.
- ☐ **Large Project** (more than 5,000 sq.ft. created and/or replaced OR 50% increase in permitted impervious area**) - Use Appendix D 'Large Project Submittal Requirements' for submittal requirement guidance.

- | | |
|--|---|
| 1. Application is part of a phased project OR master plan? | Yes <input type="checkbox"/> No <input checked="" type="checkbox"/> |
| 2. No diversion is proposed and pre-development runoff patterns will be maintained. | Yes <input type="checkbox"/> No <input type="checkbox"/> |
| 3. Application complies with Part 3 of the Design Criteria requirements. | Yes <input checked="" type="checkbox"/> No <input type="checkbox"/> |
| 4. Drainage has been evaluated. There are no existing drainage issues on/near the site and none anticipated. | Yes <input type="checkbox"/> No <input checked="" type="checkbox"/> |
| 5. Safe stormwater overflow has been incorporated into the project design. No adverse impacts to neighboring properties, drainage pathways, or roadways are anticipated. | Yes <input checked="" type="checkbox"/> No <input type="checkbox"/> |

Signature Required

By signing this form, the signee agrees the information provided here represents, to the best of their knowledge the scope of work being proposed. Signee acknowledges this document is to be used as a guidance for determining the project size and stormwater requirements, additional requirements and clarification may be required.

RLL

*Form will apply a 50% credit for semi-impervious areas as final count. Applicant shall not apply the credit.
** Projects that add more than 50% impervious area coverage are required to mitigate the entire site.

Version 2022 - County Design Criteria

SITE HOUSEKEEPING REQUIREMENTS

- CONSTRUCTION MATERIALS**
- ALL LOOSE STOCKPILED CONSTRUCTION MATERIALS THAT ARE NOT ACTIVELY BEING USED (I.E. SOIL, SPOILS, AGGREGATE, FLY-ASH, STUCCO, HYDRATED LIME, ETC.) SHALL BE COVERED AND BERMED.
 - ALL CHEMICALS SHALL BE STORED IN WATERTIGHT CONTAINERS (WITH APPROPRIATE SECONDARY CONTAINMENT TO PREVENT ANY SPILLAGE OR LEAKAGE) OR IN A STORAGE SHED (COMPLETELY ENCLOSED).
 - EXPOSURE OF CONSTRUCTION MATERIALS TO PRECIPITATION SHALL BE MINIMIZED. THIS DOES NOT INCLUDE MATERIALS AND EQUIPMENT THAT ARE DESIGNED TO BE OUTDOORS AND EXPOSED TO ENVIRONMENTAL CONDITIONS (I.E. POLES, EQUIPMENT PADS, CABINETS, CONDUCTORS, INSULATORS, BRICKS, ETC.).
 - BEST MANAGEMENT PRACTICES TO PREVENT THE OFF-SITE TRACKING OF LOOSE CONSTRUCTION AND LANDSCAPE MATERIALS SHALL BE IMPLEMENTED.

- LANDSCAPE MATERIALS**
- CONTAIN STOCKPILED MATERIALS SUCH AS MULCHES AND TOPSOIL WHEN THEY ARE NOT ACTIVELY BEING USED.
 - CONTAIN FERTILIZERS AND OTHER LANDSCAPE MATERIALS WHEN THEY ARE NOT ACTIVELY BEING USED.
 - DISCONTINUE THE APPLICATION OF ANY ERODABLE LANDSCAPE MATERIAL WITHIN 2 DAYS BEFORE A FORECASTED RAIN EVENT OR DURING PERIOD OF PRECIPITATION.
 - APPLY ERODABLE LANDSCAPE MATERIAL AT QUANTITIES AND APPLICATION RATES ACCORDING TO MANUFACTURE RECOMMENDATIONS OR BASED ON WRITTEN SPECIFICATIONS BY KNOWLEDGEABLE AND EXPERIENCED FIELD PERSONNEL.
 - STACK ERODABLE LANDSCAPE MATERIAL ON PALLETS AND COVERING OR STORING SUCH MATERIALS WHEN NOT BEING USED OR APPLIED.

- VEHICLE STORAGE AND MAINTENANCE**
- MEASURES SHALL BE TAKEN TO PREVENT OIL, GREASE, OR FUEL TO LEAK IN TO THE GROUND, STORM DRAINS OR SURFACES WATERS.
 - ALL EQUIPMENT OR VEHICLES, WHICH ARE TO BE FUELED, MAINTAINED AND STORED ONSITE SHALL BE IN A DESIGNATED AREA FITTED WITH APPROPRIATE BMP'S.
 - LEAKS SHALL BE IMMEDIATELY CLEANED AND LEAKED MATERIALS SHALL BE DISPOSED OF PROPERLY.

- WASTE MANAGEMENT**
- DISPOSAL OF ANY RINSE OR WASH WATERS OR MATERIALS ON IMPERVIOUS OR PERVIOUS SITE SURFACES OR INTO THE STORM DRAIN SYSTEM SHALL BE PREVENTED.
 - SANITATION FACILITIES SHALL BE CONTAINED (E.G., PORTABLE TOILETS) TO PREVENT DISCHARGES OF POLLUTANTS TO THE STORM WATER DRAINAGE SYSTEM OR RECEIVING WATER, AND SHALL BE LOCATED A MINIMUM OF 20 FEET AWAY FROM AN INLET, STREET OR DRIVEWAY, STREAM, RIPARIAN AREA OR OTHER DRAINAGE FACILITY.
 - SANITATION FACILITIES SHALL BE INSPECTED REGULARLY FOR LEAKS AND SPILLS AND CLEANED OR REPLACED AS NECESSARY.
 - COVER WASTE DISPOSAL CONTAINERS AT THE END OF EVERY BUSINESS DAY AND DURING A RAIN EVENT.
 - DISCHARGES FROM WASTE DISPOSAL CONTAINERS TO THE STORM WATER DRAINAGE SYSTEM OR RECEIVING WATER SHALL BE PREVENTED.
 - STOCKPILED WASTE MATERIAL SHALL BE CONTAINED AND SECURELY PROTECTED FROM WIND AND RAIN AT ALL TIMES UNLESS ACTIVELY BEING USED.
 - PROCEDURES THAT EFFECTIVELY ADDRESS HAZARDOUS AND NON-HAZARDOUS SPILLS SHALL BE IMPLEMENTED.
 - EQUIPMENT AND MATERIALS FOR CLEANUP OF SPILLS SHALL BE AVAILABLE ON SITE AND THAT SPILLS AND LEAKS SHALL BE CLEANED UP IMMEDIATELY AND DISPOSED OF PROPERLY; AND
 - CONCRETE WASHOUT AREAS AND OTHER WASHOUT AREAS THAT MAY CONTAIN ADDITIONAL POLLUTANTS SHALL BE CONTAINED SO THERE IS NO DISCHARGE INTO THE UNDERLYING SOIL AND ONTO THE SURROUNDING AREAS.

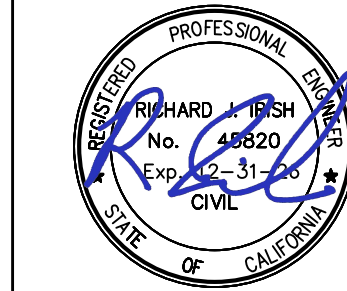

11/9/2025



RJ Engineering, Inc.
303 Potrero St., Suite 42-202, Santa Cruz, CA 95060
831-425-3901 www.rjengineering.com

FEMALE SURFER STATUE
EAST CLIFF DRIVE BETWEEN 37TH AVENUE
& MANZANITA AVENUE
APN: VARIES

DETAILS

project no.
25-012-1

date
NOVEMBER 2025

scale
AS SHOWN

dwg name
CIVIL1.DWG

C-2

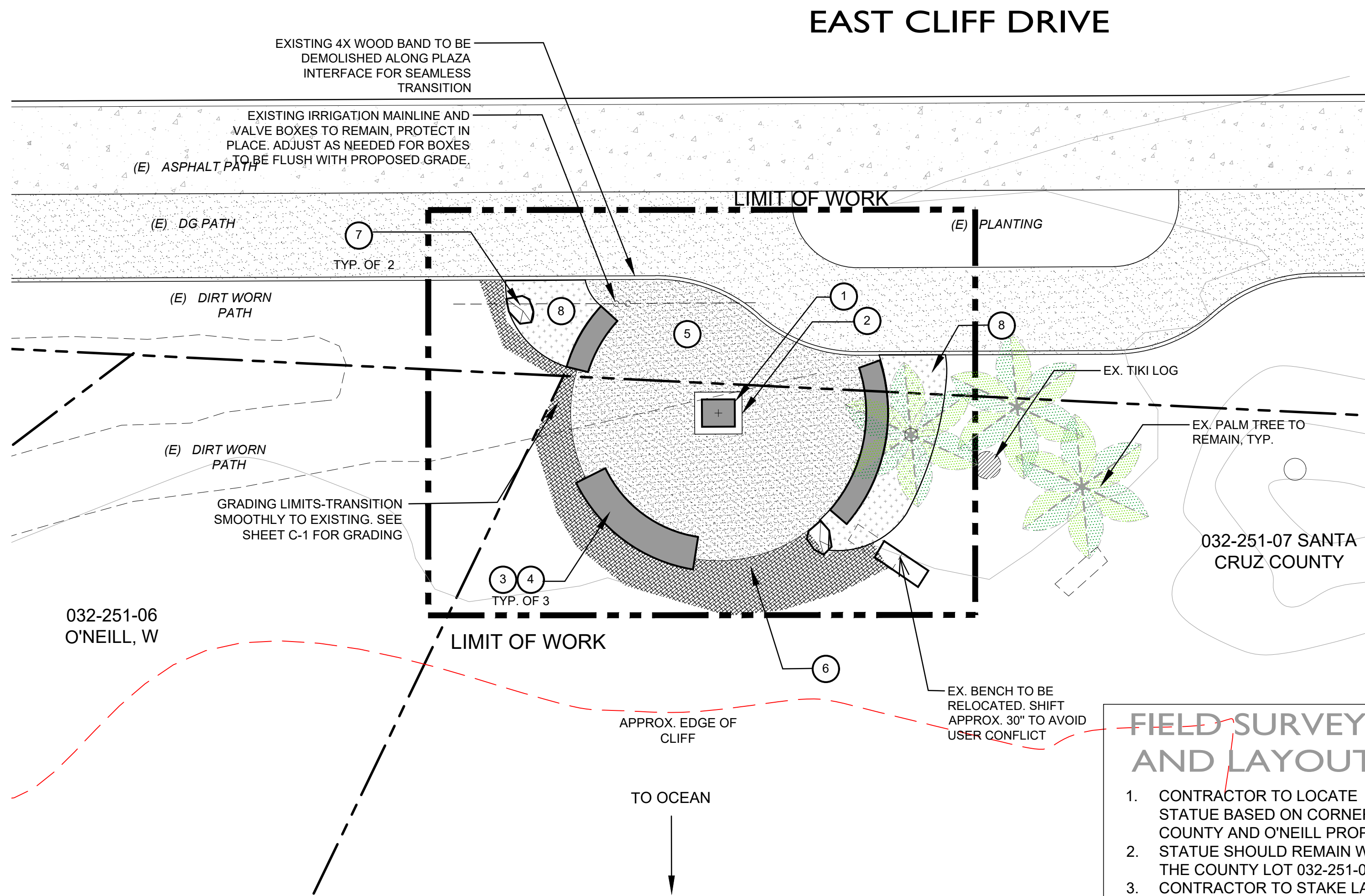

SITE PLAN

SCALE: 1/8" = 1'-0"

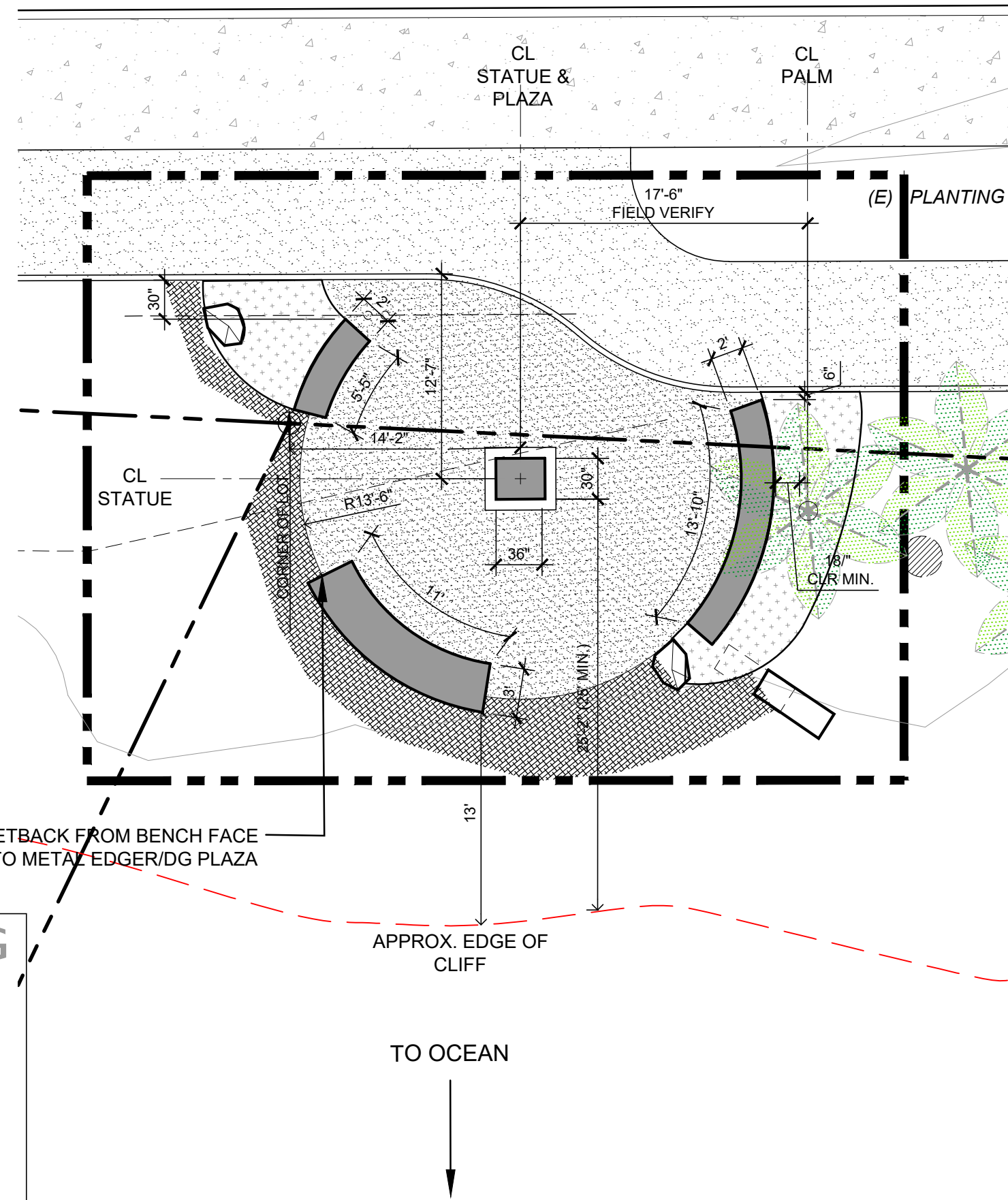

LAYOUT PLAN

SITE LEGEND

1. STATUE AND PEDESTAL BY SCULPTORS, SEE ARTIST RENDERING, SHEET L1.1 FOR MORE DETAIL. FOOTING AND ATTACHMENT BY CONTRACTOR. REFER TO CIVIL SHEET C-2 FOR FOOTING AND ATTACHMENT.
2. 8" WIDE CONCRETE BAND, SMOOTH FINISH, COLOR TO MATCH ADJ. BENCH. FINISH SURFACE 1/2" ABOVE D.G. BY TOM RALSTON
3. CONCRETE DONOR BENCH WITH INTEGRAL COLOR, SMOOTH FINISH TOP. COLOR TO BE BEIGE/BUFF. APPROX. SIZE TO BE 16-18' TALL X 24-36" DEEP. FINAL DESIGN T.B.D. BENCH BY TOM RALSTON.
4. BRONZE DONOR PLAQUES WITH AN AQUATIC THEME TO BE INLAID INTO CONCRETE BENCHES. PLAQUE DESIGN TO BE DETERMINED.
5. STABILIZED DECOMPOSED GRANITE 'GRANITECRETE' OR APPROVED EQUAL TO MATCH ADJACENT PAVED WALK. CONTRACTOR TO SUBMIT SAMPLES FOR APPROVAL. SEE PAVING DETAIL THIS SHEET AND C-1 FOR GRADING AND DRAINAGE
6. 3/16" X 6" STEEL EDGER. WELD CORNERS AND (NO. 3) 12" REBAR AS STAKES TO EDGE 4' O.C. FOR SECURE EMBEDMENT. OR APPROVED EQUAL. SEE PAVING DETAIL BELOW.
7. BOULDER- BEIGE IN COLOR, SIZE TO BE 2-3' X 18" -3'. CONTRACTOR TO SUBMIT IMAGES OF SELECTED BOULDERS FOR APPROVAL.
8. PLANTING AREA- SEE SHEET L-2.0 FOR PLANTING PLAN

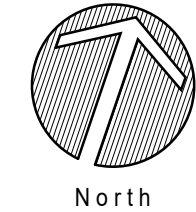
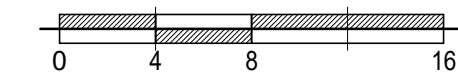

CAST BRONZE WITH VERY LIGHT PATINA UPON INSTALLATION.

FURTHER PATINA WITH SUBTLE BROWNS AND GREENS OCCURRING NATURALLY WITH TIME.

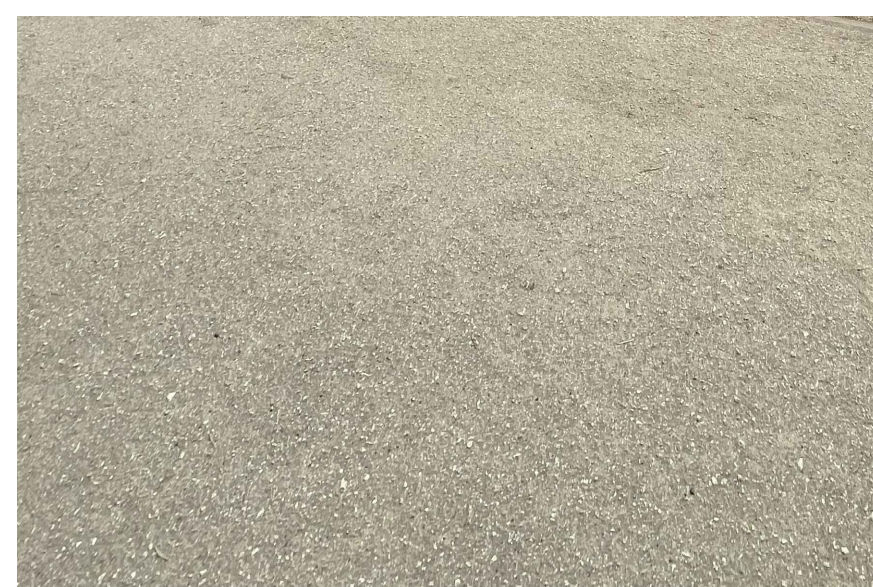

GRANITECRETE PAVING (TO MATCH EXISTING)

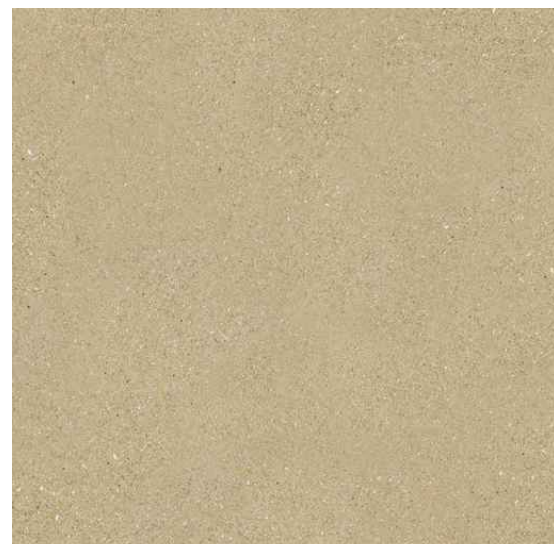

CONCRETE- COLOR TO BE INTEGRAL IN A WARM BUFF OR GRAY TONE. FINAL TO BE DETERMINED. FINISH TO BE SMOOTH ON TOP, LIGHT SAND ON FACES.

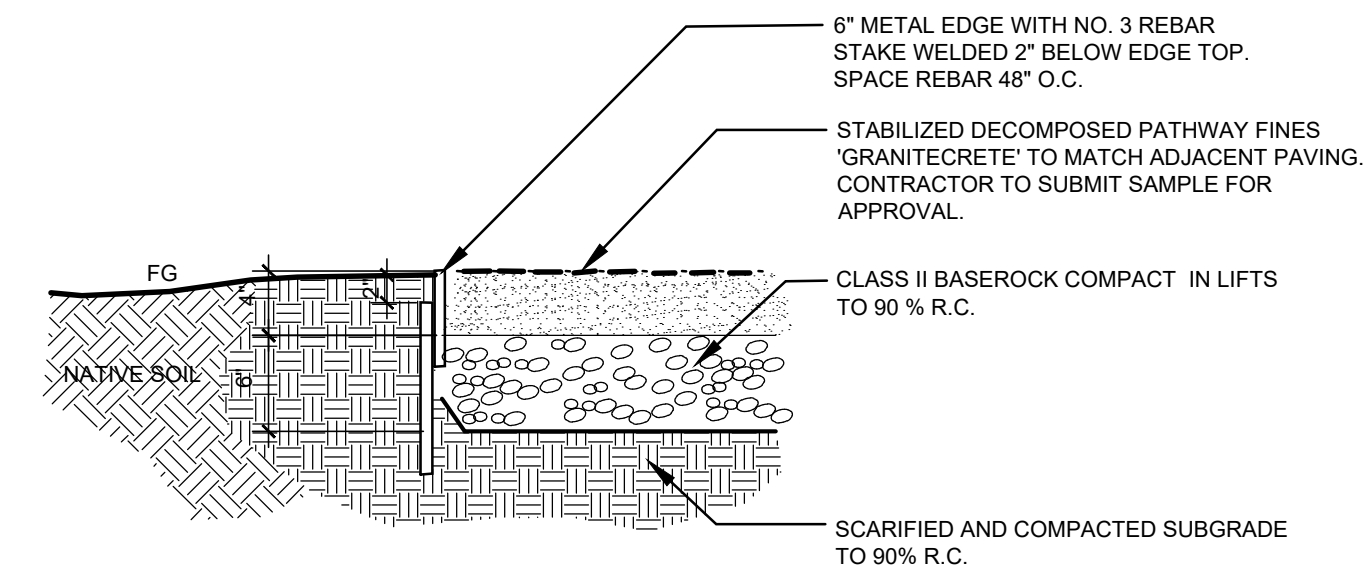

NOTE:
1. BASEROCK IS TO BE COMPACTED PRIOR TO PLACEMENT OF DG LAYER.

PAVING AND EDGING DETAIL

SCALE: 1" = 1'-0"

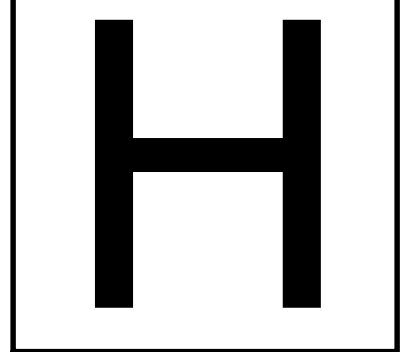

HOBBS
STUDIO
LANDSCAPE
ARCHITECT

ALISON HOBBS
M. 949-230-6516
FELIX_AL@HOTMAIL.COM

SITE PLAN AND MATERIALS

FEMALE SURFER STATUE
STA 27 + 50 EAST CLIFF DRIVE
BETWEEN 37TH AVE AND MANZANITA AVE



SCALE: 1/4" = 1'-0"

ISSUES/REVISIONS

12-01-2025 PLANNING SUBMITTAL

SHEET TITLE

SITE PLAN
AND MATERIALS

SHEET NO.

L1.0

MATERIALS AND FINISHES

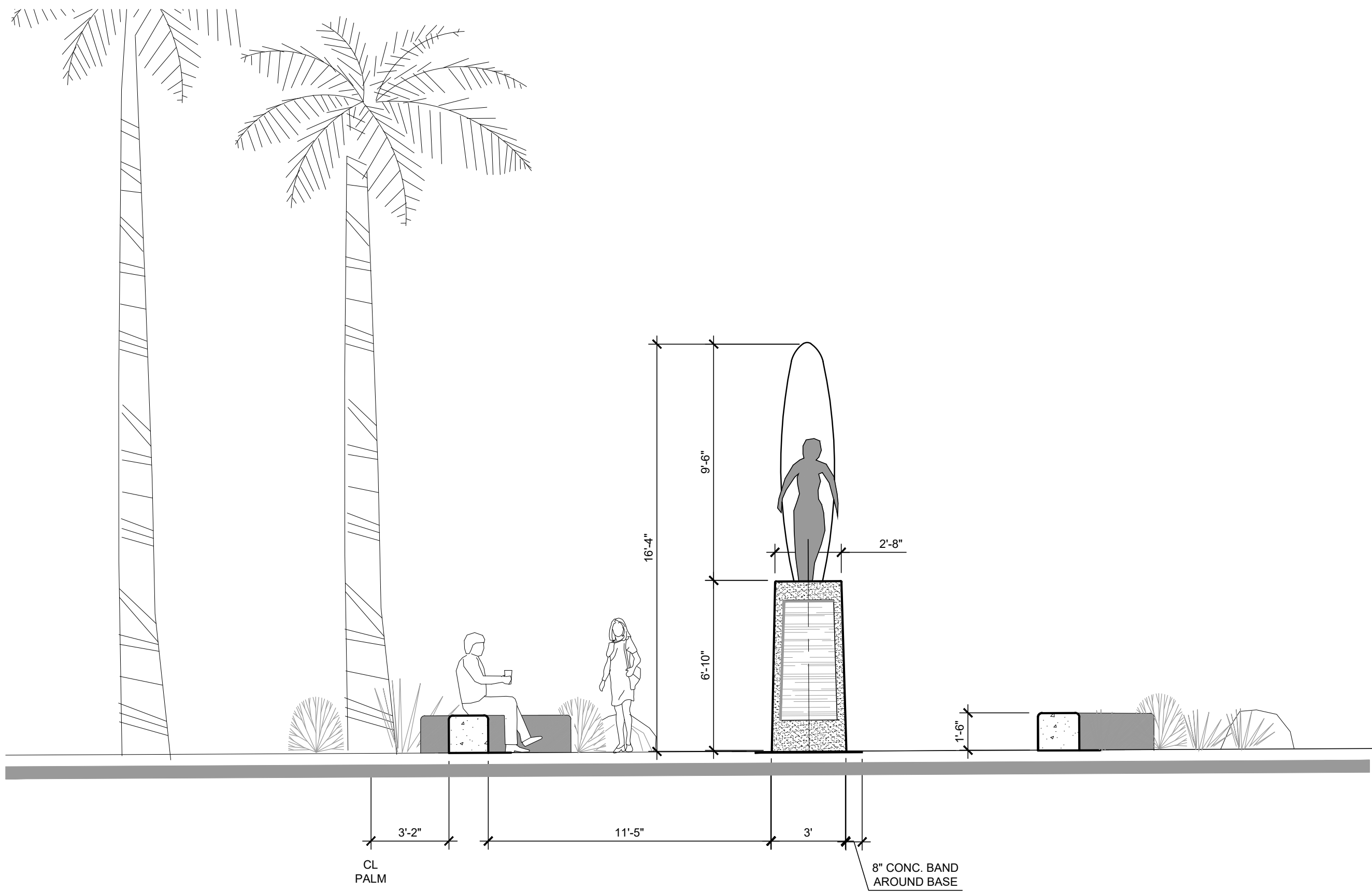

FRONT ELEVATION (A-a)

SCALE: 1/4" = 1'-0"

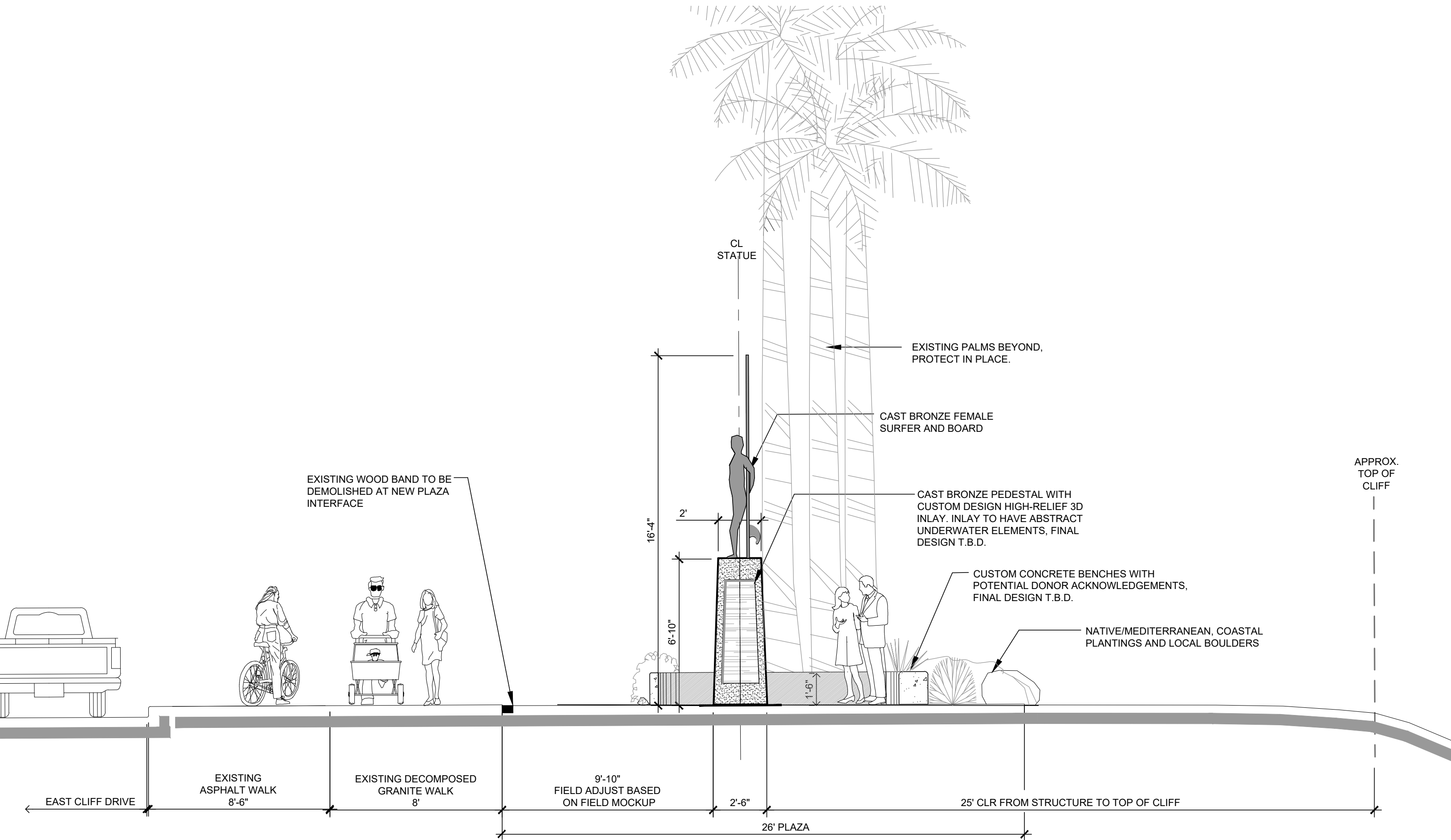

SIDE ELEVATION (B-b)

SCALE: 1/4" = 1'-0"



PROPOSED FRONT PERSPECTIVE



PROPOSED SIDE PERSPECTIVE

SITE RENDERINGS

SCALE: N.T.S

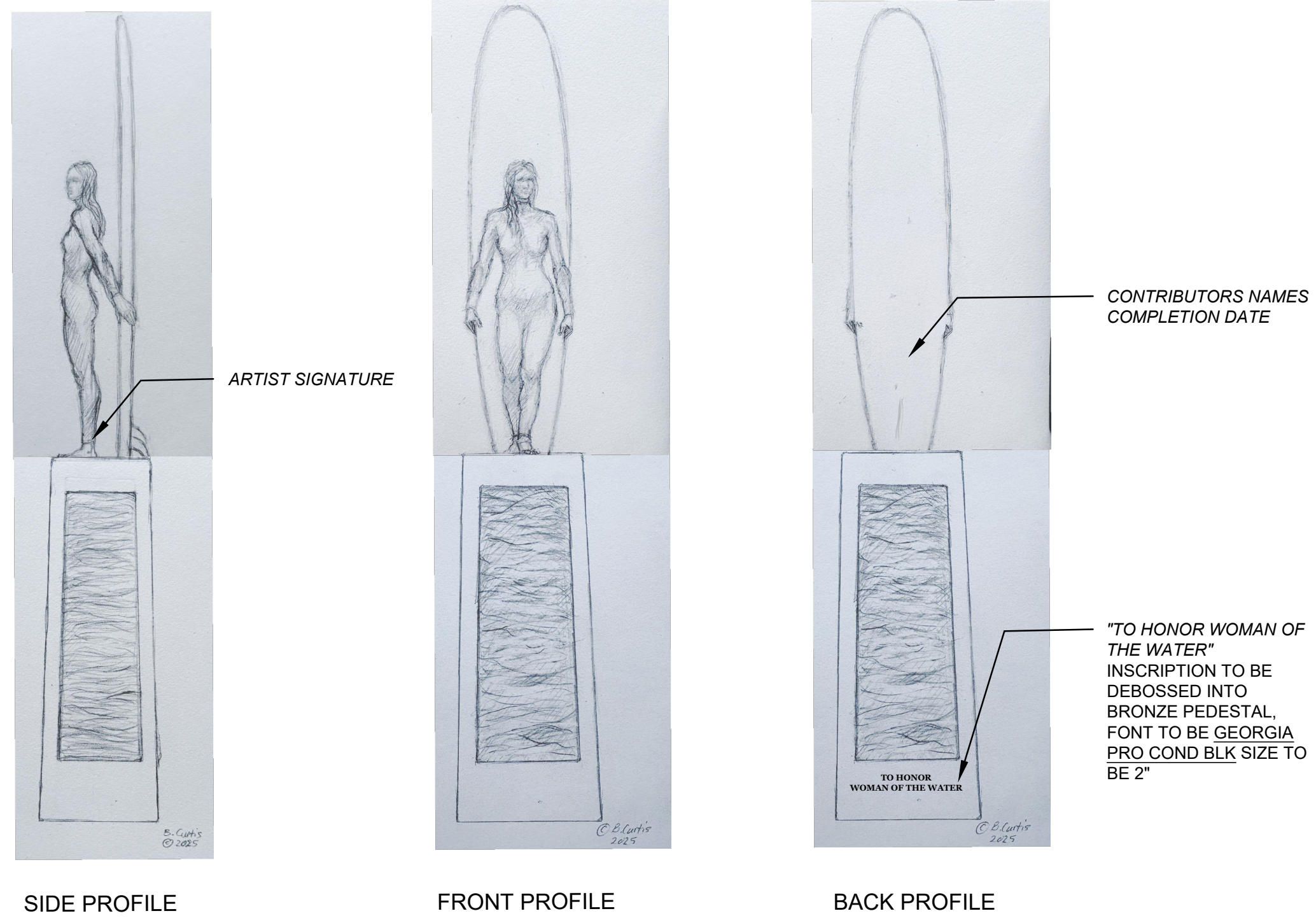

ARTIST RENDERING & SIGNAGE

SCALE: N.T.S

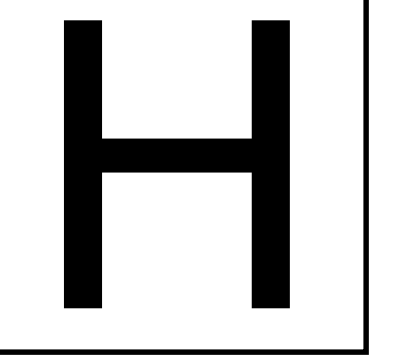

HOBBS
STUDIO
LANDSCAPE
ARCHITECT

ALISON HOBBS
M. 949-230-6516
FELIX_AL@HOTMAIL.COM

ELEVATIONS / RENDERINGS

FEMALE SURFER STATUE
STA 27 + 50 EAST CLIFF DRIVE
BETWEEN 37TH AVE AND MANZANITA AVE



SCALE: 1/4" = 1'-0"

ISSUES/REVISIONS

12-01-2025 PLANNING SUBMITTAL

SHEET TITLE

ELEVATIONS /
RENDERINGS

SHEET NO.

L1.1



PLAN

SCALE: 1/4" = 1'-0"



PLANT PALETTE

PLANTING LEGEND

TOTAL AREA OF PLANTING = 113 SF

SYMBOL	BOTANICAL NAME / COMMON NAME	SIZE	SPACING	QTY	WUCOLS
	ACHILLEA X 'MOONSHINE' / MOONSHINE YARROW	1 GAL	2' O.C.	4	VL
	ARCTOSTAPHYLOS EMERALD CARPET	5 GAL	3' O.C.	1	VL
	CALANDRINIA SPECTABILIS / ROCK PURSLANE	4"POT	12" O.C.	4	VL
	CAREX TUMULICOLA / FOOTHILL SEDGE	1 GAL	30" O.C.	6	L
	ERIGERON GLAUCUS (SEASIDE DAISY)	1 GAL	18" O.C.	8	L
	FESTUCA IDAHOENSIS 'MT. TAM' / NATIVE BLUE BUNCH FESCUE	1 GAL	18" O.C.	3	VL
	MONARDELLA VILLOSA SSP. FRANCISCANA / SAN FRANCISCO COYOTE MINT	1 GAL	2' O.C.	2	VL
	VERBENA LILACINA 'DE LA MINA' / CEDROS ISLAND VERBENA	1 GAL	4' O.C.	1	L
	RE-VEGETATION SEED MIX TO BE XX				

WELO CACULATIONS (FOR DRIP)

Select Correct ETo for the Site	39.00	ETo (inches/year)
Enter Total Landscape Area	113	square feet
MAWA with no SLA (auto-fills from MAWA Calculator sheet)	1,366	gallons per year
Estimated Total Water Use (ETWU)	675	gallons per year

WATERING NOTES

PLANTING WILL BE HAND WATERED BY VOLUNTEERS FOR ESTABLISHMENT (APPROXIMATELY 6-8 MONTHS). WATER SCHEDULE SHALL BE TWO TIMES A WEEK FOR 2 MONTHS, THEN ONE TIME A WEEK FOR THE NEXT 6 MONTHS OR AS NEEDED. ONCE ESTABLISHED, WATER SHALL ONLY BE REQUIRED DURING VERY HOT PERIODS OR WITH SIGNS OF PLANT STRESS.

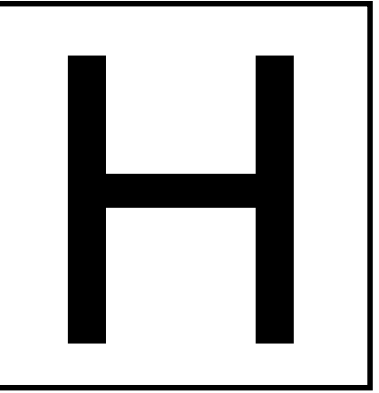

HOBBS
STUDIO
LANDSCAPE
ARCHITECT

ALISON HOBBS
M. 949-230-6516
FELIX_AL@HOTMAIL.COM

PLANTING PLAN

FEMALE SURFER STATUE
STA 27 + 50 EAST CLIFF DRIVE
BETWEEN 37TH AVE AND MANZANITA AVE



SCALE: 1/4" = 1'-0"

ISSUES/REVISIONS

12-01-2025 PLANNING SUBMITTAL

SHEET TITLE

PLANTING PLAN

SHEET NO.

L-2.0