

**SANTA CRUZ COUNTY
DEPARTMENT OF PUBLIC WORKS**

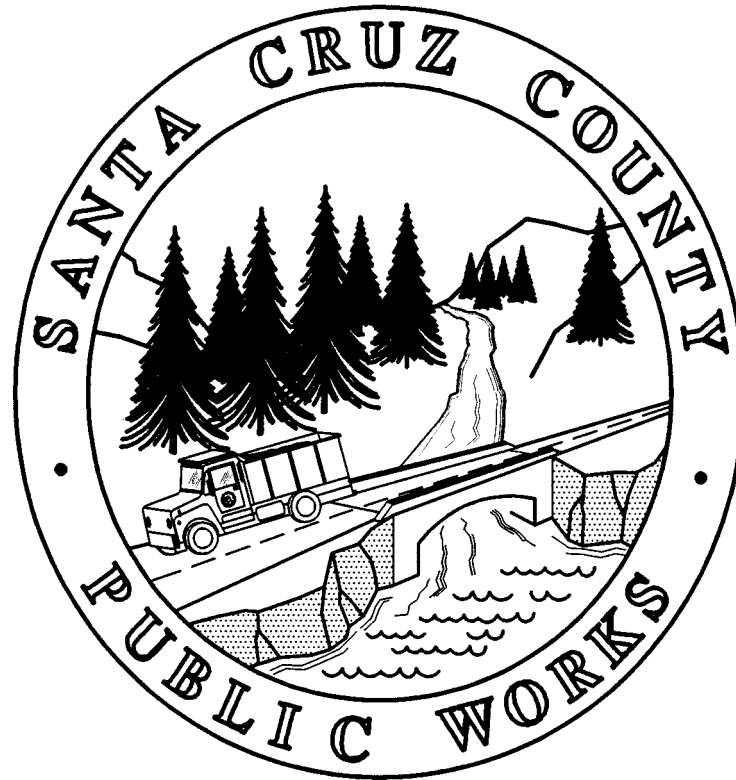

MAINTAINED ROAD DATA

MAINTAINED ROAD DATA – KEY

1		2				3						4
ROAD NUMBER	UPDATED	ROAD NAME	ROAD #	ROAD NAME	ROAD #	ROAD NAME	LENGTH MILES	ROAD DIST. (Old)	ROAD DIST. (New)	NON-CNTY	FUNCTIONAL CLASS	SUPV DISTRICT
32015	X	COAST RD	32005	OCEAN ST		END OF COUNTY MAINTAINED	0.32	A	9D1		LOCAL	3
32015	X	OLD COAST RD	32009	DAVENPORT AVE		END OF COUNTY MAINTAINED	0.19	A	9D1		LOCAL	3
25176		COATES DR	25173	HILLCREST DR	25050	SEACLIFF DR	0.41	C	9D2		LOCAL	2
26074		COFFEE LN	2504	FREEDOM BLVD		END OF COUNTY MAINTAINED	0.14	D	9D3		LOCAL	2
26074	X	COFFEE LN	1502	BUENA VISTA		END OF COUNTY MAINTAINED	0.14	D	9D3		LOCAL	2
42039		COFFEEBERRY DR	42006	CHINA GRADE RD		END OF COUNTY MAINTAINED	0.18	B	9D1		LOCAL	5
5 N4305		COLEMAN AVE	43022	LAKE BLVD		END OF COUNTY MAINTAINED		B		0.25	NA	
24231		COLLEEN WY	24229	MULBERRY DR		END OF COUNTY MAINTAINED	0.06	C	9D2		LOCAL	1
24231	X	COLLEEN WY	24229	MULBERRY DR	24230	MAPLETHORPE LN	0.06	C	9D2		LOCAL	1

KEY BOXES

1. Updated Column – Denotes Changes in Road Name, Limits, or Length
 - i. Field Highlighted designates changes made
2. Maintained Road Limits – Road Number Start, Street Name Start
3. Maintained Road Limits – Road Number End, Street Name End
 - i. **End of County Maintained** – Road Limits do not always extend to the “End of the Road” this designation may represent the end of the road **OR** just the end of the county maintained segment.
4. Road Attribute Information
 - i. Length Miles – Length of County Maintained Road
 - ii. Road Dist. Old – Old Designation (A,B,C,D)
 - iii. Road Dist. New - Current Designation (9D1,9D2,9D3)
 - iv. Non-Cnty – Length of Non-County Maintained Road
 - v. Functional Class – Classification of road
 - vi. Supv District – Supervisor District
5. Road Number with “N” preceding number is a **NON-County** Maintained Road

			FROM LIMITS		TO LIMITS							
ROAD NUMBER	UPDATED	ROAD NAME	ROAD #	ROAD NAME	ROAD #	ROAD NAME	LENGTH MILES	ROAD DIST (Old)	ROAD DIST. (New)	NON-CNTY	FUNCTIONAL CLASS	SUPV DISTRICT
32002		1ST ST	32016	CEMENT PLANT		END OF COUNTY MAINTAINED	0.11	A	9D1		LOCAL	3
32002	X	1ST AVE	32016	CEMENT PLANT		END OF COUNTY MAINTAINED	0.11	A	9D1		LOCAL	3
42017		1ST AVE	42023	WEST PARK AVE		STATE HIGHWAY 236	0.05	B	9D1		LOCAL	3
42018		2ND ST		STATE HIGHWAY 236	42023	WEST PARK AVE	0.03	B	9D1		NA	5
32003		3RD ST	32016	CEMENT PLANT		END OF COUNTY MAINTAINED	0.09	A	9D1		LOCAL	3
24008		5TH AVE	2408	EAST CLIFF DR	24005	LAKE AVE	0.09	A	9D2		COLLECTOR	3
24008		5TH AVE	24005	LAKE AVE		END OF COUNTY MAINTAINED	0.29	A	9D2		COLLECTOR	3
24009		6TH AVE	2408	EAST CLIFF DR		END OF COUNTY MAINTAINED	0.41	A	9D2		LOCAL	3
2402		7TH AVE	2411	CAPITOLA RD	2421	SOQUEL AVE	0.50	A	9D2		ARTERIAL	1
2402		7TH AVE	2408	EAST CLIFF DR	2411	CAPITOLA RD	1.20	A	9D2		ARTERIAL	1
24010		8TH AVE	24015	EATON ST	2408	EAST CLIFF DR	0.32	A	9D2		LOCAL	1
24011		9TH AVE	2408	EAST CLIFF DR	24015	EATON ST	0.35	A	9D2		LOCAL	1
24004		10TH AVE	24014	DOLORES —	24013	CARMEL —	0.08	A	9D2		LOCAL	1
24004	X	10TH AVE	24014	DOLORES ST	24013	CARMEL ST	0.08	A	9D2		LOCAL	1
24016		12TH AVE	2408	EAST CLIFF DR		END OF COUNTY MAINTAINED	0.25	A	9D2		LOCAL	1
24017		13TH AVE		END OF COUNTY MAINTAINED		END OF COUNTY MAINTAINED	0.31	A	9D2		LOCAL	1
24037		14TH AVE	24038	MERRILL ST		END OF COUNTY MAINTAINED	0.36	A	9D2		COLLECTOR	1
24117		15TH AVE	2408	EAST CLIFF DR		END OF COUNTY MAINTAINED	0.10	A	9D2		LOCAL	1
24145		15TH AVE	2411	CAPITOLA RD	24020	WEBSTER ST	0.20	A	9D2		COLLECTOR	1
N2414		15TH AVE	2408	EAST CLIFF DR		END		A		0.06	NA	
24018		16TH AVE	24020	WEBSTER ST	2411	CAPITOLA RD	0.26	A	9D2		LOCAL	1
24115		16TH AVE	2408	EAST CLIFF DR	24116	GEOFFROY DR	0.24	A	9D2		LOCAL	1
2403		17TH AVE	2409	PORTOLA DR	2411	CAPITOLA RD	1.00	A	9D2		ARTERIAL	1
2403		17TH AVE	2411	CAPITOLA RD	2421	SOQUEL DR	0.68	A	9D2		ARTERIAL	1
24106		17TH AVE	24025	COMMERICAL WY		END OF COUNTY MAINTAINED	0.13	A	9D2		LOCAL	1

ROAD NUMBER	UPDATED	ROAD NAME	FROM LIMITS		TO LIMITS		LENGTH MILES	ROAD DIST (Old)	ROAD DIST. (New)	NON-CNTY	FUNCTIONAL CLASS	SUPV DISTRICT
			ROAD #	ROAD NAME	ROAD #	ROAD NAME						
24025		18TH AVE	2409	PORTOLA DR		END OF COUNTY MAINTAINED	0.17	A	9D2		LOCAL	1
24026		19TH AVE	2409	PORTOLA DR		END OF COUNTY MAINTAINED	0.13	A	9D2		LOCAL	1
24027		20TH AVE	2409	PORTOLA DR		END OF COUNTY MAINTAINED	0.14	A	9D2		LOCAL	1
24028		21ST AVE	2409	PORTOLA DR		END OF COUNTY MAINTAINED	0.13	A	9D2		LOCAL	1
24019		24TH AVE	24043	FELT ST	2409	PORTOLA DR	0.21	A	9D2		LOCAL	1
24112		24TH AVE	2413	26TH AVE	2408	EAST CLIFF DR	0.20	C	9D2		LOCAL	1
N2425		24TH AVE	2408	EAST CLIFF DR		END		A		0.09	NA	
24102		25TH AVE	24112	24TH AVE		END OF COUNTY MAINTAINED	0.20	C	9D2		LOCAL	1
N2427		25TH AVE	24102	25TH AVE		END		C		0.02	NA	
2413		26TH AVE	2408	EAST CLIFF DR		END OF COUNTY MAINTAINED	0.08	C	9D2		COLLECTOR	1
2413		26TH AVE	2409	PORTOLA DR	2408	E CLIFF DR	0.43	C	9D2		COLLECTOR	
2417		30TH AVE	2409	PORTOLA DR	2411	CAPITOLA RD	0.74	C	9D2		COLLECTOR	1
2417		30TH AVE	2408	EAST CLIFF DR	2409	PORTOLA DR	0.52	C	9D2		COLLECTOR	1
24103		32ND AVE NORTH	2409	PORTOLA DR	24109	ROLAND DR	0.20	C	9D2		LOCAL	1
24123		32ND AVE SOUTH	2408	EAST CLIFF DR	24049	HAWES DR	0.19	C	9D2		LOCAL	1
N2441		33RD AVE	24056	ACRIVER ST	2408	EAST CLIFF DR		C		0.22	NA	1
24048		34TH AVE	2408	EAST CLIFF DR	24057	YUCCA DR	0.42	C	9D2		LOCAL	1
24050		35TH AVE	2408	EAST CLIFF DR	24057	YUCCA DR	0.36	C	9D2		LOCAL	1
24079		35TH AVE	24109	ROLAND DR	2409	PORTOLA DR	0.20	C	9D2		LOCAL	1
24059		36TH AVE	2409	PORTOLA DR	2408	EAST CLIFF DR	0.40	C	9D2		LOCAL	1
24054		37TH AVE	2408	EAST CLIFF DR	2409	PORTOLA DR	0.35	C	9D2		LOCAL	1
24078		38TH AVE		CAPITOLA CITY LIMITS		CAPITOLA CITY LIMIT	0.10	C	9D2		COLLECTOR	1
24078		38TH AVE		CAPITOLA CITY LIMITS		CAPITOLA CITY LIMIT	0.09	C	9D2		COLLECTOR	1
24078		38TH AVE		CAPITOLA CITY LIMITS	2408	EAST CLIFF DR	0.63	C	9D2		COLLECTOR	1

			FROM LIMITS		TO LIMITS							
ROAD NUMBER	UPDATED	ROAD NAME	ROAD #	ROAD NAME	ROAD #	ROAD NAME	LENGTH MILES	ROAD DIST (Old)	ROAD DIST. (New)	NON-CNTY	FUNCTIONAL CLASS	SUPV DISTRICT
24055		40TH AVE	24091	GROSS RD		END OF COUNTY MAINTAINED	0.07	C	9D2		COLLECTOR	1
24222		40TH AVE	2409	PORTOLA DR		END OF COUNTY MAINTAINED	0.10	C	9D2		LOCAL	1
2404		41ST AVE	2408	E CLIFF DR	2409	PORTOLA DR	0.22	C	9D2		ARTERIAL	1
2404		41ST AVE	2409	PORTOLA DR		CAPITOLA CITY LIMIT	0.30	C	9D2		ARTERIAL	1
2404		41ST AVE		CAPITOLA CITY LIMITS		CAPITOLA CITY LIMIT	0.10	C	9D2		ARTERIAL	1
2404		41ST AVE		CAPITOLA CITY LIMITS	2416	SOQUEL DR	0.21	C	9D2		ARTERIAL	1
24100	DELETE	47TH AVE	2409	PORTOLA DR		CAPITOLA CITY LIMIT	0.12	C			NA	
25122	X	A ST (Kamian Way)	25092	DANUBE DR		END OF COUNTY MAINTAINED	0.02	C	9D2		LOCAL	2
42014		ACORN DR		STATE HIGHWAY 236		STATE HIGHWAY 236	0.88	B	9D1		LOCAL	5
33024		ADA AVE	33046	VALLEY DR	33044	PLATEAU DR	0.07	B	9D1		LOCAL	5
44009		ADAMS RD	44008	SKYLAND RD		END OF COUNTY MAINTAINED	1.00	C	9D2		LOCAL	1
24236		ADAR LN	24235	MERLIN WAY		END OF COUNTY MAINTAINED	0.07	A	9D2		LOCAL	1
24300		ADELAIDA CT	24003	JOSE AV		END OF COUNTY MAINTAINED	0.02	A	9D2		LOCAL	1
32004		ADELINE ST	32002	FIRST ST	32003	THIRD ST	0.06	A	9D1		LOCAL	3
24072		ADRIENE WAY		BAIN AVE	24074	COURT DR	0.10	C	9D2		LOCAL	1
26182		AGATE DR	26181	LAPIS DR	26181	LAPIS DR	0.16	D	9D3		LOCAL	4
24187		AGUAZUL DR	2416	SOQUEL DR		END OF COUNTY MAINTAINED	0.11	C	9D2		LOCAL	1
2601	X	AIRPORT BLVD		WATSONVILLE CITY LIMITS	2604	GREEN VALLEY RD	0.35	D	9D3		ARTERIAL	2
43028		ALAMEDA AVE		STATE HIGHWAY 9	43035	BERKELEY WY	0.09	B	9D1		LOCAL	5
33009		ALBA RD		URBAN LIMIT	2301	EMPIRE GRADE	0.54	B	9D1		COLLECTOR	3
33009		ALBA RD		STATE HIGHWAY 9		URBAN LIMIT	3.40	B	9D1		COLLECTOR	3
24296		ALDO CT	24094	HILLTOP RD		END OF COUNTY MAINTAINED	0.06	A	9D2		LOCAL	1
25048		ALDRIDGE LN	2508	CORRALITOS RD	25047	BLAKE AVE	0.27	D	9D3		LOCAL	2
N3415		ALFADEL LN	2405	SOQUEL SAN JOSE		END		A		0.76	NA	

			FROM LIMITS		TO LIMITS							
ROAD NUMBER	UPDATED	ROAD NAME	ROAD #	ROAD NAME	ROAD #	ROAD NAME	LENGTH MILES	ROAD DIST (Old)	ROAD DIST. (New)	NON-CNTY	FUNCTIONAL CLASS	SUPV DISTRICT
24021		ALICE ST	24024	CORCORAN AVE	2403	17TH AVE	0.30	A	9D2		COLLECTOR	1
24149		ALOHA LN	24043	FELT ST		END OF COUNTY MAINTAINED	0.04	A	9D2		LOCAL	1
N4308		ALPINE AVE	43014	REDWOOD	43056	HAZEL AVE		B		0.04	NA	
24007		ALPINE ST	2402	7TH AVE	24009	6TH AVE	0.06	A	9D2		LOCAL	1
25001		ALTA DR	25029	VISTA DEL MAR	25010	CLUB HOUSE DR	0.13	C	9D2		LOCAL	2
25064		ALTA DR	25187	LA SELVA DR.	2506	MAR MONTE AVE	0.75	C	9D2		LOCAL	2
N2493		ALTA LOMA DR	24015	EATON ST		END		A		0.03	NA	
24003		ALTA LOMA LN	24005	LAKE AVE	24015	EATON AVE	0.19	A	9D2		LOCAL	3
25100		ALTA VERDI DR	25095	SIESTA AVE		END OF COUNTY MAINTAINED	0.06	C	9D2		LOCAL	2
43027		ALTA VIA RD	43029	CLEAR CREEK RD		STATE HIGHWAY 9	0.79	B	9D1		LOCAL	5
33163		ALTENITAS RD	33063	LA CUESTA DR		SCOTTS VALLEY CITY LIMITS	0.03	B	9D1		LOCAL	5
25074		ALTIVO AVE	1601	SAN ANDREAS RD		END OF COUNTY MAINTAINED	0.61	C	9D2		LOCAL	2
26174		AMADOR	2604	GREEN VALLEY RD	26180	OSO MESA	0.27	D	9D3		LOCAL	4
24146		AMAYA CT	24145	15TH AVE		END OF COUNTY MAINTAINED	0.03	A	9D2		LOCAL	1
24275		AMBER AVE		END OF COUNTY MAINTAINED		END OF COUNTY MAINTAINED	0.07	A	9D2		LOCAL	1
2608		AMESTI RD	2604	GREEN VALLEY RD	2609	BROWN VALLEY RD	3.79	D	9D3		COLLECTOR	2
24144		ANCHORAGE AVE	2408	E CLIFF DR	24056	SANTA CRUZ CITY LIMITS	0.22	C	9D2		LOCAL	1
26056		ANDERSON DR	2610	COLLEGE RD	2610	COLLEGE RD	0.19	D	9D3		LOCAL	4
N2551		ANITA AVE	25041	VISTA DR		END		C		0.09	NA	
24294		ANTONELLI CT	24295	WILLA WAY		END OF COUNTY MAINTAINED	0.03	A	9D2		LOCAL	1
25165		APPLETON DR	25009	CLIFF DR	25012	TOWNSEND DR	0.15	C	9D2		LOCAL	2
2502		APTOS BEACH DR	2511	ESPLANADE	2509	TREASURE ISL AVE	0.18	C	9D2		COLLECTOR	2
2502		APTOS BEACH DR	2509	TREASURE ISL AVE	2510	RIO DEL MAR BLVD	0.50	C	9D2		COLLECTOR	2
25034		APTOS SCHOOL RD	2503	VALENCIA RD		END OF COUNTY MAINTAINED	0.16	C	9D2		SELECT LOCAL	2
25071		APTOS ST	25031	TROUT GULCH RD	2416	SOQUEL DR	0.12	C	9D2		LOCAL	2

ROAD NUMBER	UPDATED	ROAD NAME	FROM LIMITS		TO LIMITS		LENGTH MILES	ROAD DIST (Old)	ROAD DIST. (New)	NON-CNTY	FUNCTIONAL CLASS	SUPV DISTRICT
			ROAD #	ROAD NAME	ROAD #	ROAD NAME						
25049		APTOS WHARF RD	2416	SOQUEL DR		END OF COUNTY MAINTAINED	0.05	C	9D2		LOCAL	2
N2552		AQUA VIEW DR	25064	ALTA DR		END		C		0.14	NA	
25036		ARBOLADO DR	25038	ESTRELLA AVE	25037	BREVE AVE	0.09	C	9D2		LOCAL	2
25073		ARBOLADO DR	1601	SAN ANDREAS RD	N2549	ARBOLADO DR.	0.05	C	9D2		LOCAL	2
N2549		ARBOLADO DR	25036	ARBOLADO DR	25038	ESTRELLA AVE		C	9D2	0.33	LOCAL	2
N3358		ARDEN AVE	33025	HERMOSA	3307	GLEN ARBOR RD		B		0.16	NA	
N2501		ARDEN WY	25060	LEDYARD WAY	25060	LEDYARD WAY		C		0.19	NA	
33107		ARENOSA LN	33106	EDUARDO AVE		END OF COUNTY MAINTAINED	0.06	B	9D1		LOCAL	5
N3364		ARNOLD AVE	33011	LOVE CREEK RD		END		B		0.45	NA	
26133		ARROYO DR	2604	GREEN VALLEY RD	26080	JOLON DR	0.24	D	9D3		LOCAL	4
25026		ARTHUR AVE	25023	PALMER AVE	25023	PALMER AVE	0.24	C	9D2		LOCAL	2
25026	X	ARTHUR AVE	25023	PALMER AVE	26092	SUMNER AV	0.24	C	9D2		LOCAL	2
33090		ASHLEY ST	3301	FELTON EMPIRE RD (BENNETT ST)	N3319	FARMERS	0.21	B	9D1		LOCAL	5
N2402		ASSEMBLY AVE	24014	DOLORES ST	2408	E CLIFF DR		A		0.28	NA	
N2550		ASTA DR	N2549		25073	ARBOLADO DR		C		0.29	NA	
24261		ATHERTON DR	2416	SOQUEL DR		END OF COUNTY MAINTAINED	0.27	C	9D2		LOCAL	2
25091		AUSTRIAN WAY	25089	VIENNA DR		END OF COUNTY MAINTAINED	0.07	C	9D2		LOCAL	2
24283		AVILA AVE	24029	EL DORADO	24030	HARPER ST	0.11	A	9D2		LOCAL	1
24156		AXFORD RD		END OF COUNTY MAINTAINED		END OF COUNTY MAINTAINED	0.23	C	9D2		LOCAL	1
N3338		AZALEA	33039	PINE AVE		END		B		0.15	NA	
N3354		AZALEA DR	3307	GLEN ARBOR RD		END		B		1.03	NA	
43001		AZALIA ST		STATE HIGHWAY 236		END OF COUNTY MAINTAINED	0.05	B	9D1		LOCAL	5
33158		BAHR DR	33157	KIM WY		END OF COUNTY MAINTAINED	0.34	B	9D1		LOCAL	5
24073		BAIN AVE	24069	NOVA DR	2404	41ST ST	0.34	C	9D2		LOCAL	1

ROAD NUMBER	UPDATED	ROAD NAME	FROM LIMITS		TO LIMITS		LENGTH MILES	ROAD DIST (Old)	ROAD DIST. (New)	NON-CNTY	FUNCTIONAL CLASS	SUPV DISTRICT
			ROAD #	ROAD NAME	ROAD #	ROAD NAME						
N2428		BAKER ST	N2429	LAKEVIEW		END		C		0.12	NA	
25181		BALDWIN DR	25024	SEAVIEW DR	25012	TOWNSEND DR	0.18	C	9D2		LOCAL	2
24212		BALL DR		END OF COUNTY MAINTAINED		END OF COUNTY MAINTAINED	0.03	C	9D2		LOCAL	1
25080		BALTUSROL DR	25081	ST ANDREWS DR	25080	BALTUSROL DR	0.69	C	9D2		LOCAL	2
25082		BALTUSROL WAY	25080	BALTUSROL DR	25010	CLUB HOUSE DR	0.05	C	9D2		LOCAL	2
26153		BAR HARBOR CT	26094	SEASCAPE BLVD		END OF COUNTY MAINTAINED	0.07	C	9D2		LOCAL	2
26121		BARBARA WAY	26021	CALABASAS RD		END OF COUNTY MAINTAINED	0.16	D	9D3		LOCAL	2
24262		BASELINE DR	24250	WILLOWBROOK LN	24261	ATHERTON DR	0.13	C	9D2		LOCAL	2
25004		BAY VIEW DR	25009	CLIFF DR	25012	TOWNSEND DR	0.71	C	9D2		LOCAL	2
25005		BEACH DR	2502	APTOS BEACH RD		END OF COUNTY MAINTAINED	0.67	C	9D2		LOCAL	2
25160		BEACH PINES DR	2510	RIO DEL MAR BLVD	25158	SANDALWOOD DR	0.10	C	9D2		LOCAL	2
1501		BEACH RD	1601	SAN ANDREAS	15001	SHELL RD	1.40	D	9D3		COLLECTOR	2
1501		BEACH RD	15001	SHELL RD		END OF COUNTY MAINTAINED	0.28	D	9D3		COLLECTOR	2
1501		BEACH RD		WATSONVILLE CITY LIMITS	1601	SAN ANDREAS	1.34	D	9D3		COLLECTOR	2
1501	X	WEST BEACH RD	1601	SAN ANDREAS	15001	SHELL RD	1.40	D	9D3		COLLECTOR	2
1501	X	WEST BEACH RD	15001	SHELL RD		END OF COUNTY MAINTAINED	0.28	D	9D3		COLLECTOR	2
1501	X	WEST BEACH RD		WATSONVILLE CITY LIMITS	1601	SAN ANDREAS	1.34	D	9D3		COLLECTOR	2
25175		BEACHGATE WY	25176	COATES DR	25173	HILLCREST DR	0.08	C	9D2		LOCAL	2
33030		BEAN CREEK RD		SCOTTS VALLEY CITY LIMITS		URBAN LIMIT	0.50	B	9D1		COLLECTOR	5
33030		BEAN CREEK RD		URBAN LIMIT	34005	GLENWOOD DR	2.27	B	9D1		COLLECTOR	5
4301		BEAR CREEK RD		STATE HIGHWAY 9		URBAN LIMIT	1.55	B	9D1		COLLECTOR	5
4301		BEAR CREEK RD		URBAN LIMIT		STATE HIGHWAY 35	8.27	B	9D1		COLLECTOR	5
25076		BEAR VALLEY RD	2503	VALENCIA RD		END OF COUNTY MAINTAINED	0.85	C	9D2		LOCAL	2
24191		BEGONIA PL		END OF COUNTY MAINTAINED		END OF COUNTY MAINTAINED	0.08	A	9D2		LOCAL	1

ROAD NUMBER	UPDATED	ROAD NAME	FROM LIMITS		TO LIMITS		LENGTH MILES	ROAD DIST (Old)	ROAD DIST. (New)	NON-CNTY	FUNCTIONAL CLASS	SUPV DISTRICT
			ROAD #	ROAD NAME	ROAD #	ROAD NAME						
44023		BEL AIR CT	44022	SKYVIEW TER		END OF COUNTY MAINTAINED	0.17	A	9D2		LOCAL	1
N2617		BELLA VISTA LN		STATE HIGHWAY 152		END		D		0.93	NA	
25006		BELLE MONTI AVE	25023	PALMER AVE	25007	BELLE MONTI CT	0.16	C	9D2		LOCAL	2
25007		BELLE MONTI CT		END OF COUNTY MAINTAINED		END OF COUNTY MAINTAINED	0.09	C	9D2		LOCAL	2
24128		BELLEVUE ST	2415	CAPITOLA RD	24129	LAFAYETTE ST	0.08	C	9D2		LOCAL	1
33059		BEN LOMOND TOLL RD		STATE HIGHWAY 9		STATE HIGHWAY 9	0.57	B	9D1		LOCAL	5
33059	X	OLD COUNTRY ROAD		STATE HIGHWAY 9		STATE HIGHWAY 9	0.57	B			LOCAL	5
24171		BENEDICT AVE	24140	CABRILLO AVE		END OF COUNTY MAINTAINED	0.02	A	9D2		LOCAL	1
N2544		BENITO AVE	25040	PLAYA BLVD	25041	VISTA DR		C		0.15	NA	
25008		BENNETT RD	25022	MOOSEHEAD DR	25028	VENETIAN RD	0.16	C	9D2		LOCAL	2
24266		BENSON AVE	24143	THURBER LN		END OF COUNTY MAINTAINED	0.37	A	9D2		LOCAL	1
43035		BERKELEY WAY	43028	ALAMEDA AVE		END OF COUNTY MAINTAINED	0.10	B	9D1		LOCAL	5
25072		BERNAL ST	25071	APTOS ST	25035	VALENCIA ST	0.04	C	9D2		LOCAL	2
42009		BERNSTEIN DR	42012	TEILH DR	N4205		0.19	B	9D1		LOCAL	5
N3331		BETH DR		STATE HIGHWAY 9		END		B		0.28	NA	
26068		BEVERLY DR		STATE HIGHWAY 152		STATE HIGHWAY 152	0.23	D	9D3		LOCAL	4
33104		BEVERLY DR	33071	CALIFORNIA DR	33072	RIVERSIDE DR	0.06	B	9D1		LOCAL	5
53001		BIELWASKI RD		STATE HIGHWAY 35		END OF COUNTY MAINTAINED	0.22	B			NA	
N2305		BIRD HILL LN	N2303			END		B		0.11	NA	
N2415		BLACKPOINT LN	2408	E CLIFF DR		END		A		0.18	NA	
42048		BLACKSTONE CT	42047	BLACKSTONE DR		END OF COUNTY MAINTAINED	0.04	B	9D1		LOCAL	5
42047		BLACKSTONE DR	42023	W. PARK AVE		END OF COUNTY MAINTAINED	0.28	B	9D1		LOCAL	5
33102		BLAIR ST	33001	COOPER ST	33003	WRIGHT ST	0.08	B	9D1		LOCAL	5
25047		BLAKE AVE	25048	ALDRIDGE LN	2507	HAMES RD	0.35	D	9D3		LOCAL	2

ROAD NUMBER	UPDATED	ROAD NAME	FROM LIMITS		TO LIMITS		LENGTH MILES	ROAD DIST (Old)	ROAD DIST. (New)	NON-CNTY	FUNCTIONAL CLASS	SUPV DISTRICT
			ROAD #	ROAD NAME	ROAD #	ROAD NAME						
42053		BLOOM GRADE RD	42035	HILTON DR		END OF COUNTY MAINTAINED	0.15	B	9D1		LOCAL	5
26075		BLOSSOM DR	2610	COLLEGE RD	26076	PARKWOOD DR	0.14	D	9D3		LOCAL	4
43043		BLUE RIDGE DR	43026	KINGS CREEK RD	N4324	CIRCLE DR	0.72	B	9D1		LOCAL	5
43043	X	BLUE RIDGE DR	43026	KINGS CREEK RD		GROVE DRIVE	0.72	B	9D1		LOCAL	5
24213		BOGEY DR	24206	HARDIN WAY		END OF COUNTY MAINTAINED	0.03	C	9D2		LOCAL	1
26159		BOLLINGER PL	2608	AMESTI RD		END OF COUNTY MAINTAINED	0.10	D	9D3		LOCAL	2
25130		BONITA DR	2504	FREEDOM BLVD		END OF COUNTY MAINTAINED	0.13	C	9D2		LOCAL	2
25130		BONITA DR	2504	FREEDOM BLVD	1601	SAN ANDREAS RD	1.16	C	9D2		LOCAL	2
25130		BONITA DR	25010	CLUBHOUSE DR		END OF COUNTY MAINTAINED	0.19	C	9D2		LOCAL	2
24012		BONNIE ST	24009	6TH AVE		9TH AVE	0.16	A	9D2		LOCAL	1
3202		BONNY DOON RD		STATE HIGHWAY 1	3201	PINE FLAT RD	3.56	A	9D1		COLLECTOR	3
3202		BONNY DOON RD	3201	PINE FLAT RD	3201	PINE FLAT RD	3.34	A	9D1		COLLECTOR	3
24126		BORREGAS DR	24087	ESTATES	24087	ESTATES DR	0.28	C	9D2		LOCAL	2
24126	X	BORREGAS DR	2416	SOQUEL DR	24087	ESTATES DR	0.28	C	9D2		LOCAL	2
24263		BOSTWICK LN	2402	SEVENTH AVE		END OF COUNTY MAINTAINED	0.17	A	9D2		SELECT LOCAL	1
42025		BOULDER BROOK DR		STATE HIGHWAY 236	42016	REDWOOD DR	0.61	B	9D1		LOCAL	5
43002		BOULDER ST	43007	HARMON ST	43006	GROVE ST	0.29	B	9D1		LOCAL	5
25111		BOWEN AVE	25085	WALLACE AVE	25115	MONROE AVE	0.32	C	9D2		LOCAL	2
26014		BOWEN AVE	26017	VELASQUEZ ST	2608	CORRALITOS RD	0.10	D	9D3		LOCAL	2
26014	X	BOWEN AVE	26017	VELASQUEZ ST	2608	AMESTI RD	0.10	D	9D3		LOCAL	2
26022		BOWKER RD	1502	BUENA VISTA DR	N2620		0.11	D	9D3		LOCAL	2
26022		BOWKER RD	26021	CALABASAS RD	2504	FREEDOM BLVD	0.22	D	9D3		LOCAL	2
N2620		BOWKER RD	26022	BOWKER RD	26021	CALABASAS RD		D		0.10	NA	
24267		BOWMAN CT	24266	BENSON AVE		END OF COUNTY MAINTAINED	0.02	A	9D2		LOCAL	1

ROAD NUMBER	UPDATED	ROAD NAME	FROM LIMITS		TO LIMITS		LENGTH MILES	ROAD DIST (Old)	ROAD DIST. (New)	NON-CNTY	FUNCTIONAL CLASS	SUPV DISTRICT
			ROAD #	ROAD NAME	ROAD #	ROAD NAME						
26140		BOWSPRIT DR	26093	DOLPHIN DR		END OF COUNTY MAINTAINED	0.03	C	9D2		LOCAL	2
33066		BRACKNEY RD		STATE HIGHWAY 9		END OF COUNTY MAINTAINED	0.25	B	9D1		LOCAL	5
26097		BRADFORD RD	26021	CALABASAS RD	N2604		0.11	D	9D3		LOCAL	2
N2604		BRADFORD RD	1502	BUENA VISTA DR	26097	BRADFORD RD		D		0.19	NA	
3401		BRANCIFORTE DR	3402	MT VIEW RD		URBAN LIMIT	4.10	A	9D2		LOCAL	1
3401		BRANCIFORTE DR		URBAN LIMIT	2401	GLEN CANYON RD	0.84	A	9D2		LOCAL	1
3401		BRANCIFORTE DR		SANTA CRUZ CITY LIMITS		SANTA CRUZ CITY LIMITS CL	0.48	A	9D2		LOCAL	1
25037		BREVE AVE	25036	ARBOLADO DR	25040	PLAYA BLVD	0.06	C	9D2		LOCAL	2
26111	DELETE	BREWINGTON AVE		WATSONVILLE CITY LIMITS		WATSONVILLE CITY LIMITS		D			NA	
26096		BRIARWOOD DR		URBAN LIMIT		END OF COUNTY MAINTAINED	0.09	D	9D3		LOCAL	2
26096		BRIARWOOD DR	26097	BRADFORD RD		URBAN LIMIT	0.19	D	9D3		LOCAL	2
24062		BRIDGE ST	24063	CENTER ST		END OF COUNTY MAINTAINED	0.16	C	9D2		LOCAL	1
N4317		BRIER DR	4301	BEAR CREEK RD		END		B		0.32	NA	
43031		BRIMBLECOM RD		STATE HIGHWAY 9		END OF COUNTY MAINTAINED	0.53	B	9D1		LOCAL	5
24085		BROADWAY	25050	SEA CLIFF DR	25057	CENTER AVE	0.11	C	9D2		LOCAL	2
26147		BRODIN LN	25047	BLAKE AVE		END OF COUNTY MAINTAINED	0.13	D	9D3		LOCAL	2
24022		BROMMER ST	2417	30TH AVE	2402	7TH AVE	1.25	A	9D2		ARTERIAL	1
24022		BROMMER ST		CAPITOLA CITY LIMITS	2417	30TH AVE	0.24	C	9D2		ARTERIAL	1
24197		BROMMER WY	24022	BROMMER ST		END OF COUNTY MAINTAINED	0.10	A	9D2		LOCAL	1
N4314		BROOK DR		STATE HIGHWAY 9		END		B		0.45	NA	
33162		BROOK KNOLL DR	3305	SIMS RD	33140	TREETOP DR	0.31	B	9D1		LOCAL	5
42038		BROOK LN		STATE HIGHWAY 236		END OF COUNTY MAINTAINED	0.32	B	9D1		LOCAL	5
33017		BROOKSIDE AVE	33011	LOVE CREEK RD	3307	GLEN ARBOR RD	0.45	B	9D1		LOCAL	5
33036		BROOKSIDE WAY	N3324	GOLD GULCH AVE	33037	LAKEVIEW RD	0.42	B	9D1		LOCAL	5

			FROM LIMITS		TO LIMITS							
ROAD NUMBER	UPDATED	ROAD NAME	ROAD #	ROAD NAME	ROAD #	ROAD NAME	LENGTH MILES	ROAD DIST (Old)	ROAD DIST. (New)	NON-CNTY	FUNCTIONAL CLASS	SUPV DISTRICT
24099		BROOKWOOD DR	24041	PAUL SWEET RD		SANTA CRUZ CITY LIMITS	0.14	A	9D2		LOCAL	1
2609		BROWN VALLEY RD	2508	CORRALITOS RD	2608	AMESTI RD	0.33	D	9D3		COLLECTOR	2
2609		BROWN VALLEY RD	2608	AMESTI RD	36001	REDWOOD RD	3.13	D	9D3		COLLECTOR	2
2609	X	BROWNS VALLEY RD	2508	CORRALITOS RD	2608	AMESTI RD	0.33	D	9D3		COLLECTOR	2
2609	X	BROWNS VALLEY RD	2608	AMESTI RD	36001	REDWOOD RD	3.13	D	9D3		COLLECTOR	2
25201		BRYCE CT	25163	MEADOWLARK LN		END OF COUNTY MAINTAINED	0.02	C	9D2		LOCAL	2
24210		BUCK CT	2406	MAIN ST		END OF COUNTY MAINTAINED	0.04	C	9D2		LOCAL	1
N3335		BUCKEYE	33038	FORREST RD	33039	PINE AVE		B		0.25	NA	
33068		OLD ZAYANTE RD	3303	EAST ZAYANTE RD		END OF COUNTY MAINTAINED	0.04	B			NA	5
33068	X	BUCKLIEN WAY		WOODWARDIA AV		END OF COUNTY MAINTAINED	0.04	B	9D1		LOCAL	5
1502		BUENA VISTA DR	2504	FREEDOM BLVD	N2604		0.86	D	9D3		COLLECTOR	2
1502		BUENA VISTA DR	N2604	N2604 BRADFORD RD		URBAN LIMIT	0.15	D	9D3		COLLECTOR	2
1502		BUENA VISTA DR		URBAN LIMIT	1601	SAN ANDREAS DR	3.75	D	9D3		COLLECTOR	2
24061		BULB AVE	24060	GARDEN ST		CAPITOLA CITY LIMIT	0.26	C	9D2		LOCAL	1
24176		BURR CT	24044	RODRIGUEZ ST		END OF COUNTY MAINTAINED	0.10	A	9D2		LOCAL	1
35002		BUZZARD LAGOON RD	35003	EUREKA CYN RD	35001	RIDER RD	5.87	D	9D3		LOCAL	1
N2447		BYE WAY	24073	BAIN AVE		END		C		0.05	NA	
24290		BYER CT	24163	BYER RD		END OF COUNTY MAINTAINED	0.02	A	9D2		LOCAL	1
24163		BYER RD	24162	REINELT AVE	24035	MACIEL AVE	0.15	A	9D2		LOCAL	1
25189		BYERS LN	1601	SAN ANDREAS RD		END OF COUNTY MAINTAINED	0.43	C	9D2		LOCAL	2
26173		CABO CT	26172	VIA PACIFICA		END OF COUNTY MAINTAINED	0.04	C	9D2		LOCAL	2
24140		CABRILLO AVE	24139	SERRELL AVE	24143	THURBER LN	0.54	A	9D2		LOCAL	1
24076		CABRILLO COLLEGE D	24082	PARK AVE		END OF COUNTY MAINTAINED	0.18	C	9D2		COLLECTOR	2
24076		CABRILLO COLLEGE D	2416	SOQUEL DR	24082	PARK AVE	1.00	C	9D2		COLLECTOR	2
26021		CALABASAS RD	1502	BUENA VISTA DR		URBAN LIMIT	0.60	D	9D3		SELECT LOCAL	2

ROAD NUMBER	UPDATED	ROAD NAME	FROM LIMITS		TO LIMITS		LENGTH MILES	ROAD DIST (Old)	ROAD DIST. (New)	NON-CNTY	FUNCTIONAL CLASS	SUPV DISTRICT
			ROAD #	ROAD NAME	ROAD #	ROAD NAME						
26021		CALABASAS RD		URBAN LIMIT	25043	WHITE RD	2.96	D	9D3		SELECT LOCAL	2
25203		CALABRIA ST	2416	SOQUEL DRIVE		END OF COUNTY MAINTAINED	0.09	C	9D2		LOCAL	2
24249		CALDWELL DR	24248	RESEARCH PK DR	24110	RODEO GULCH RD S	0.05	C	9D2		LOCAL	1
33071		CALIFORNIA DR		STATE HIGHWAY 9	33072	RIVERSIDE DR	0.30	B	9D1		LOCAL	5
33071	X	CALIFORNIA DR	33077	MIDDLE RD	33072	RIVERSIDE DR	0.30	B	9D1		LOCAL	5
N3301		CALIFORNIA DR	33028	LOCKHART GULCH		END		B		0.28	NA	
24058		CALLA DR	24107	PALISADES AVE	24123	32ND AVE	0.14	C	9D2		LOCAL	1
26179		CALLE CUESTA	26177	CALLE DEL RIO	26180	OSO MESA	0.10	D	9D3		LOCAL	4
26177		CALLE DEL RIO	26174	AMADOR	26179	CALLE CUESTA	0.09	D	9D3		LOCAL	4
26139		CALYPSO DR	26092	SUMNER AVE	26093	DOLPHIN DR	0.31	C	9D2		LOCAL	2
26108		CAMBRIDGE DR	26107	KINGSTON DR	26106	CRESTWOOD DR	0.09	D	9D3		LOCAL	4
24269		CAMDEN CT	24092A	WINKLE AVE		END OF COUNTY MAINTAINED	0.03	A	9D2		LOCAL	1
24152		CAMPO WAY	24151	SEVILLA DR	24154	VIA FLORES	0.09	C	9D2		LOCAL	1
33081		CANEPA DR	33063	LA CUESTA	33082	ELENA DR	0.08	B	9D1		LOCAL	5
34006		CANHAM RD		SCOTTS VALLEY CITY LIMITS		END OF COUNTY MAINTAINED	0.63	B	9D1		LOCAL	5
33060		CAPELLI DR	33076	HACIENDA WAY		END OF COUNTY MAINTAINED	0.18	B	9D1		LOCAL	5
2415		CAPITOLA AVE	2416	SOQUEL DR		CAPITOLA CITY LIMIT	0.23	C	9D2		ARTERIAL	1
2411		CAPITOLA RD		SANTA CRUZ CITY LIMITS	2417	30TH AVE	1.48	A	9D2		ARTERIAL	1
24131		CAPITOLA RD EXT	2411	CAPITOLA RD	2421	SOQUEL AVE	0.30	A	9D2		COLLECTOR	3
26071		CARLENE CT	26011	MONUMENT AVE		END OF COUNTY MAINTAINED	0.06	D	9D3		LOCAL	2
N2545		CARLOS	25041	VISTA DR	25041	VISTA DR		C		0.22	NA	
2612		CARLTON RD		STATE HIGHWAY 129		STATE HIGHWAY 152	3.27	D	9D3		COLLECTOR	4
24013		CARMEL ST	24004	10TH AVE	24003	ALTA LOMA LN	0.24	A	9D2		LOCAL	1
25167		CAROL WAY	25085	WALLACE AVE		END OF COUNTY MAINTAINED	0.26	C	9D2		LOCAL	2

ROAD NUMBER	UPDATED	ROAD NAME	FROM LIMITS		TO LIMITS		LENGTH MILES	ROAD DIST (Old)	ROAD DIST. (New)	NON-CNTY	FUNCTIONAL CLASS	SUPV DISTRICT
			ROAD #	ROAD NAME	ROAD #	ROAD NAME						
43021		CARROL AVE	43022	LAKE BLVD	33031	LOMPICO RD	0.54	B	9D1		LOCAL	5
33133		CASETA CT	33132	CASETA WAY		END OF COUNTY MAINTAINED	0.02	B	9D1		LOCAL	5
33132		CASETA WAY	33116	LOCKWOOD LN		END OF COUNTY MAINTAINED	0.11	B	9D1		LOCAL	5
2607		CASSERLY RD		STATE HIGHWAY 152	2604	GREEN VALLEY RD	3.70	D	9D3		COLLECTOR	4
N3203		CASTANAS DR	N3202	VICK DR	2301	EMPIRE GRADE		A		0.16	NA	
24168		CATALINA DR	24156	AXFORD RD		END OF COUNTY MAINTAINED	0.12	C	9D2		LOCAL	1
25033		CATHEDRAL DR	N2524			END OF COUNTY MAINTAINED	1.17	C	9D2		COLLECTOR	2
25033		CATHEDRAL DR	25031	TROUT GULCH RD	N2524		0.23	C	9D2		COLLECTOR	2
N3302		CATHEDRAL DR	N3301			END		B		0.62	NA	
25169		CEDAR ST	25050	SEA CLIFF DR	25059	MAR VISTA DR	0.31	C	9D2		LOCAL	2
26164		CELIA DR	2604	GREEN VALLEY RD	26183	ONYX DR	0.18	D	9D3		LOCAL	2
32016		CEMENT PLANT RD		STATE HIGHWAY 1		STATE HIGHWAY 1	1.18	A	9D1		LOCAL	3
25057		CENTER AVE	2407	STATE PARK DR	25051	EL CAMINO DEL MAR	0.30	C	9D2		COLLECTOR	2
24063		CENTER ST	24064	E WALNUT ST	24062	BRIDGE ST	0.31	C	9D2		LOCAL	1
32018		CENTER ST	32006	MARINE VIEW AVE		END OF COUNTY MAINTAINED	0.02	A	9D1		LOCAL	3
33010		CENTRAL AVE	33042	SUNNYSIDE AVE	33011	LOVE CREEK RD	0.19	B	9D1		LOCAL	5
33010	X	CENTRAL AVE	33152	FAIRVIEW AVE	33011	LOVE CREEK RD	0.19	B	9D1		LOCAL	5
24297		CHANTICLEER LN	24023	CHANTICLEER AVE		END OF COUNTY MAINTAINED	0.09	A	9D2		LOCAL	1
24023		CHANTICLEER AVE	2421	SOQUEL AVE	24034	KINSLEY ST	1.14	A	9D2		LOCAL	1
24023		CHANTICLEER AVE	2416	SOQUEL DR		END OF COUNTY MAINTAINED	0.19	A	9D2		LOCAL	1
N2484		CHARLOTTE	24193	MARGARET AVE	24192	GERTRUDE AVE		C		0.03	NA	
N2537		CHARLSON RD	25076	BEAR VALLEY RD		END		C		0.54	NA	
24147		CHECOLA CT	24145	15TH AVE		END OF COUNTY MAINTAINED	0.04	A	9D2		LOCAL	1
24097		CHERRYVALE AVE	2406	MAIN ST		END OF COUNTY MAINTAINED	1.04	C	9D2		LOCAL	1

ROAD NUMBER	UPDATED	ROAD NAME	FROM LIMITS		TO LIMITS		LENGTH MILES	ROAD DIST (Old)	ROAD DIST. (New)	NON-CNTY	FUNCTIONAL CLASS	SUPV DISTRICT
			ROAD #	ROAD NAME	ROAD #	ROAD NAME						
25119		CHERYL WAY	25089	VIENNA DR		END OF COUNTY MAINTAINED	0.17	C	9D2		LOCAL	2
25119		CHERYL WAY	25089	VIENNA DR		URBAN LIMIT	0.06	C	9D2		LOCAL	2
N2434		CHESTERFIELD DR	2408	E CLIFF DR	2408	E CLIFF DR		C		0.08	NA	
24277		CHILDERS LN	2417	30TH AVE		END OF COUNTY MAINTAINED	0.06	C	9D2		LOCAL	1
42006		CHINA GRADE		STATE HIGHWAY 236		END OF COUNTY MAINTAINED	5.97	B	9D1		LOCAL	3
24153		CHIUQUITA WAY	24151	SEVILLA DR	24154	VIA FLORES	0.07	C	9D2		LOCAL	1
24142		CHIRCO AVE	24141	GERMAINE AVE		END OF COUNTY MAINTAINED	0.19	A	9D2		LOCAL	1
24240		CHRIS CT	24095	CORNWELL RD		END OF COUNTY MAINTAINED	0.06	A	9D2		LOCAL	1
32010		CHURCH ST	32006	MARINE VIEW AVE	32006	MARINE VIEW AVE	0.12	A	9D1		LOCAL	3
24186		CINDY LN	24094	HILLTOP RD		END OF COUNTY MAINTAINED	0.06	A	9D2		LOCAL	1
N4321		CIRCLE DR	43043	BLUE RIDGE DR	43043	BLUE RIDGE DR		B		0.50	NA	
43037		CIRCLE WAY	43036	CRESTA DR	43036	CRESTA DR	0.13	B	9D1		LOCAL	5
25178		CLAUDIUS DR	2510	RIO DEL MAR BLVD		END OF COUNTY MAINTAINED	0.14	C	9D2		LOCAL	2
43029		CLEAR CREEK RD		STATE HIGHWAY 9		END OF COUNTY MAINTAINED	0.60	B	9D1		LOCAL	5
33086		CLEARVIEW PL	33001	COOPER ST		END OF COUNTY MAINTAINED	0.10	B	9D1		LOCAL	5
24304		CLEARWATER CT	2409	PORTOLA DR		END OF COUNTY MAINTAINED	0.09	A	9D2		LOCAL	1
33093		CLEMENT ST	33094	HIHN RD	33092	LARITA DR	0.05	B	9D1		LOCAL	5
25009		CLIFF DR	2510	RIO DEL MAR BLVD	25063	MARTIN DR	0.25	C	9D2		COLLECTOR	2
25009		CLIFF DR	25063	MARTIN DR		END OF COUNTY MAINTAINED	0.68	C	9D2		COLLECTOR	2
24297		CLIPPER COVE	24022	BROMMER ST		END OF COUNTY MAINTAINED	0.03	A	9D2		LOCAL	1
25010		CLUB HOUSE DR	26092	SUMNER AVE		END OF COUNTY MAINTAINED	0.12	C	9D2		COLLECTOR	2
25010		CLUB HOUSE DR	2510	RIO DEL MAR BLVD	26092	SUMNER AVE	1.55	C	9D2		COLLECTOR	2
22002		COAST RD		STATE HIGHWAY 1		STATE HIGHWAY 1	0.30	A	9D1		LOCAL	3
32015		COAST RD	32005	OCEAN ST		END OF COUNTY MAINTAINED	0.32	A	9D1		LOCAL	3

ROAD NUMBER	UPDATED	ROAD NAME	FROM LIMITS		TO LIMITS		LENGTH MILES	ROAD DIST (Old)	ROAD DIST. (New)	NON-CNTY	FUNCTIONAL CLASS	SUPV DISTRICT
			ROAD #	ROAD NAME	ROAD #	ROAD NAME						
32015	X	OLD COAST RD	32009	DAVENPORT AVE		END OF COUNTY MAINTAINED	0.19	A	9D1		LOCAL	3
25176		COATES DR	25173	HILLCREST DR	25050	SEACLIFF DR	0.41	C	9D2		LOCAL	2
26074		COFFEY LN	2504	FREEDOM BLVD		END OF COUNTY MAINTAINED	0.14	D	9D3		LOCAL	2
26074	X	COFFEY LN	1502	BUENA VISTA		END OF COUNTY MAINTAINED	0.14	D	9D3		LOCAL	2
42039		COFFEEBERRY DR	42006	CHINA GRADE RD		END OF COUNTY MAINTAINED	0.18	B	9D1		LOCAL	5
N4305		COLEMAN AVE	43022	LAKE BLVD		END		B		0.25	NA	
24231		COLLEEN WY	24229	MULBERRY DR		END OF COUNTY MAINTAINED	0.06	C	9D2		LOCAL	1
24231	X	COLLEEN WY	24229	MULBERRY DR	24230	MAPLETHORPE LN	0.06	C	9D2		LOCAL	1
2610		COLLEGE RD		STATE HIGHWAY 152	2603	LAKEVIEW RD	0.69	D	9D3		ARTERIAL	4
24284		COMMERCIAL CRSNG	2416	SOQUEL DR	24205	COMMERCIAL WAY	0.07	A	9D2		LOCAL	1
24205		COMMERCIAL WAY	2416	SOQUEL DR	2416	SOQUEL DR	0.37	A	9D2		LOCAL	1
42051		COMPASS CT	42035	HILTON DR		END OF COUNTY MAINTAINED	0.11	B	9D1		LOCAL	5
42051	X	COMPASS CT	42035	EAST HILTON DR		END OF COUNTY MAINTAINED	0.11	B	9D1		LOCAL	5
N3201		COMSTOCK LN	3201	PINE FLAT RD		END		A		0.49	NA	
33153		CONFERENCE DR	2302	GRAHAM HILL RD	33041	ROARING CAMP RD	0.26	B	9D1		LOCAL	5
33153		CONFERENCE DR	3302	MT HERMON RD		END OF COUNTY MAINTAINED	0.28	B	9D1		LOCAL	5
N3380		CONFERENCE DR	33041	ROARING CAMP RD		END (@WEST END OF SLIDE)		B		1.11	NA	
33001		COOPER ST	3301	FELTON EMPIRE RD	33086	CLEARVIEW PL	0.31	B	9D1		LOCAL	5
N8000		COOPER ST	33086	CLEARVIEW PL		STATE HIGHWAY 9		B		0.07	NA	
24024		CORCORAN AVE	2409	PORTOLA DR	24043	FELT ST	0.27	A	9D2		COLLECTOR	1
24224		CORCORAN ST	24043	FELT ST		END OF COUNTY MAINTAINED	0.13	A	9D2		COLLECTOR	1
24024	X	CORCORAN AVE	24043	FELT ST		END OF COUNTY MAINTAINED	0.13	A	9D2		COLLECTOR	1
24172		CORINNE AVE	24092	WINKLE AVE	24198	KENNY AVE	0.16	A	9D2		LOCAL	1
24095		CORNWELL RD	24094	HILLTOP RD		END OF COUNTY MAINTAINED	0.31	A	9D2		LOCAL	1

ROAD NUMBER	UPDATED	ROAD NAME	FROM LIMITS		TO LIMITS		LENGTH MILES	ROAD DIST (Old)	ROAD DIST. (New)	NON-CNTY	FUNCTIONAL CLASS	SUPV DISTRICT
			ROAD #	ROAD NAME	ROAD #	ROAD NAME						
25103		CORONADA DR		END OF COUNTY MAINTAINED		END OF COUNTY MAINTAINED	0.16	C	9D2		LOCAL	2
25103	X	CORONADO DR		END OF COUNTY MAINTAINED		END OF COUNTY MAINTAINED	0.16	C	9D2		LOCAL	2
26102		CORRALA VISTA DR	2608	AMESTI RD	26085	KAREN DR	0.15	D	9D3		LOCAL	2
2508		CORRALITOS RD	2504	FREEDOM BLVD	2507	HAMES RD	1.84	D	9D3		COLLECTOR	2
24280		CORTE CABRILLO	2416	SOQUEL DR		END OF COUNTY MAINTAINED	0.17	C	9D2		LOCAL	2
24183		CORTEZ DR	24181	VALERA DR	24189	VISTA DR	0.12	A	9D2		LOCAL	1
N2449		CORY ST	2404	41ST AVE		END		C		0.13	NA	
26077		COTTAGE DR	2610	COLLEGE RD	26076	PARKWOOD DR	0.11	D	9D3		LOCAL	4
24074		COURT DR	2410	OPAL CLIFF DR	2404	FORTY FIRST AVE	0.30	C	9D2		LOCAL	1
33073		COVERED BR RD NO	2302	GRAHAM HILL RD		END OF COUNTY MAINTAINED	0.15	B	9D1		LOCAL	5
33074		COVERED BR RD SO	2302	GRAHAM HILL RD		END OF COUNTY MAINTAINED	0.12	B	9D1		LOCAL	5
33073	X	COVERED BR RD	2302	GRAHAM HILL RD		END OF COUNTY MAINTAINED	0.15	B	9D1		LOCAL	5
33074	X	COVERED BR RD	2302	GRAHAM HILL RD		END OF COUNTY MAINTAINED	0.12	B	9D1		LOCAL	5
26023		COWARD RD		STATE HIGHWAY 129	2612	CARLTON RD	1.17	D	9D3		LOCAL	4
26165		COWLES ST	2604	GREEN VALLEY RD	26161	PINTO ST	0.15	D	9D3		LOCAL	2
25045		COX RD	25075	DAY VALLEY RD	2503	VALENCIA RD	2.16	C	9D2		COLLECTOR	2
N4319		CREEK CT	43026	KINGS CR		END		B		0.09	NA	
42045		CREEK DR	42011	STEWART ST	42046	RAMBLING RD	0.34	B	9D1		LOCAL	5
33100		GRESS DR	2302	GRAHAM HILL RD		END OF COUNTY MAINTAINED	0.18	B	9D1		LOCAL	1
33100	X	GRESS RD	2302	GRAHAM HILL RD		END OF COUNTY MAINTAINED	0.18	B	9D1		LOCAL	1
N1502		CREST DR	1601	ANDREAS RD		END		D		0.58	NA	
43036		CRESTA DR		STATE HIGHWAY 9	43038	UPPER RD	0.23	B	9D1		LOCAL	5
N4322		CRESTA DR		STATE HIGHWAY 9		END		B		0.21	NA	
N2459		CRESTLINE WAY	24096	FAIRWAY DR		END		C		0.46	NA	

ROAD NUMBER	UPDATED	ROAD NAME	FROM LIMITS		TO LIMITS		LENGTH MILES	ROAD DIST (Old)	ROAD DIST. (New)	NON-CNTY	FUNCTIONAL CLASS	SUPV DISTRICT
			ROAD #	ROAD NAME	ROAD #	ROAD NAME						
26106		CRESTWOOD DR	2603	LAKEVIEW RD		END OF COUNTY MAINTAINED	0.08	D	9D3		LOCAL	4
24133		CROSS WAY	24132	MIDDLEFIELD DR	25050	SEA CLIFF DR	0.04	C	9D2		LOCAL	2
23004		CROSSING ST	23003	OCEAN ST		SANTA CRUZ CITY LIMITS	0.10	B	9D1		LOCAL	5
26015		CROW AVE	26014	BOWEN AVE		END OF COUNTY MAINTAINED	0.16	D	9D3		LOCAL	2
33142		CROWN DR	33094	HIHN RD		END OF COUNTY MAINTAINED	0.08	B	9D1		LOCAL	5
N1701		CROWN RD		STATE HIGHWAY 129		END		D		0.53	NA	
42050		CROWS NEST DR	42035	HILTON DR		END OF COUNTY MAINTAINED	0.33	B	9D1		LOCAL	5
24196		CRYSTAL HEIGHTS DR	2416	SOQUEL DR		END OF COUNTY MAINTAINED	0.26	C	9D2		LOCAL	1
24105		CRYSTAL LN	2402	7TH AVE		END OF COUNTY MAINTAINED	0.08	A	9D2		LOCAL	1
25148		CUESTA DR	25029	VISTA DEL MAR DR	25010	CLUB HOUSE DR	0.45	C	9D2		LOCAL	2
42049		CULLIGAN CT	42035	HILTON DR		END OF COUNTY MAINTAINED	0.10	B	9D1		LOCAL	5
26105		CUNNINGHAM WY	26104	TREMBLY LN		END OF COUNTY MAINTAINED	0.13	D	9D3		LOCAL	4
24287		CUNNISON LN	2416	SOQUEL DR	N2463	CUNNISON LN	0.13	C	9D2		LOCAL	1
N2463		CUNNISON LN	24287	CUNNISON LN		END		C		0.25	NA	
26040		CUTTER DR	2610	COLLEGE RD		END OF COUNTY MAINTAINED	0.77	D	9D3		LOCAL	4
26122		CYPRESS LN	2608	AMESTI RD		END OF COUNTY MAINTAINED	0.11	D	9D3		LOCAL	2
25156		CYPRESS POINT CT	25117	PEBBLE BEACH DR		END OF COUNTY MAINTAINED	0.03	C	9D2		LOCAL	2
42044		CYPRESS TREE LN	42042	FERN ROCK WY		END OF COUNTY MAINTAINED	0.05	B	9D1		LOCAL	5
43054		DAISY PL	43053	REBECCA DR		END OF COUNTY MAINTAINED	0.03	B	9D1		LOCAL	5
25092		DANUBE DR		END OF COUNTY MAINTAINED		END OF COUNTY MAINTAINED	0.29	C	9D2		LOCAL	2
24220		DARLENE DR	24022	BROMMER ST	24034	KINSLEY ST	0.11	A	9D2		LOCAL	1
24093		DAUBENBISS AVE	24065	W WALNUT ST	2416	SOQUEL DR	0.13	C	9D2		SELECT LOCAL	1
32009		DAVENPORT AVE	32006	MARINE VIEW AVE	32015	COAST RD	0.10	A	9D1		LOCAL	3
32017		DAVENPORT LANDING RD		STATE HIGHWAY 1		STATE HIGHWAY 1	0.47	A	9D1		LOCAL	3

ROAD NUMBER	UPDATED	ROAD NAME	FROM LIMITS		TO LIMITS		LENGTH MILES	ROAD DIST (Old)	ROAD DIST. (New)	NON-CNTY	FUNCTIONAL CLASS	SUPV DISTRICT
			ROAD #	ROAD NAME	ROAD #	ROAD NAME						
43055		DAVIDSON WAY	43056	HAZEL AVE		END OF COUNTY MAINTAINED	0.11	B	9D1		LOCAL	5
24234		DAWN LN	2405	SOQUEL SAN JOSE RD		END OF COUNTY MAINTAINED	0.08	A	9D2		LOCAL	1
25190		DAY CT	25193	MEADOW RD		END OF COUNTY MAINTAINED	0.08	C	9D2		LOCAL	2
25075		DAY VALLEY RD	2504	FREEDOM BLVD		COX RD	1.11	C	9D2		COLLECTOR	2
25075		DAY VALLEY RD		COX RD	25044	MC DONALD RD	0.13	C	9D2		COLLECTOR	2
25075		DAY VALLEY RD	25044	MCDONALD RD	2503	VALENCIA RD	0.75	C	9D2		COLLECTOR	2
24184		DE ANZA CT	24181	VALERA DR		END OF COUNTY MAINTAINED	0.07	A	9D2		LOCAL	1
26035		DE LANEY AVE		STATE HIGHWAY 152		END OF COUNTY MAINTAINED	0.19	D	9D3		LOCAL	4
43049		DEBBIE CT	43048	DEBBIE DR		END OF COUNTY MAINTAINED	0.06	B	9D1		LOCAL	5
43048		DEBBIE DR	43047	FAIRMOUNT DR	43047	FAIRMOUNT DR	0.18	B	9D1		LOCAL	5
24150		DEE ST	24077	THOMPSON AVE		END OF COUNTY MAINTAINED	0.05	C	9D2		LOCAL	1
44021		DEERFIELD RD	44020	EVERGREEN LN		END OF COUNTY MAINTAINED	0.54	A	9D2		LOCAL	1
43061		DEERWOOD DR	4301	BEAR CREEK RD	43062	FOREST HILL DR	0.04	B	9D1		LOCAL	5
24273		DEL MAR CT	2403	17TH AVE		END OF COUNTY MAINTAINED	0.02	A	9D2		LOCAL	1
44019		DELMONTE WAY		SANTA CLARA COUNTY	44018	SUNSET DR	0.09	A	9D2		LOCAL	1
N2609		DEVON LN	2604	GREEN VALLEY RD		END		D		0.11	NA	
24134		DIANA DR	24120	DOUGMAR DR		END OF COUNTY MAINTAINED	0.05	A	9D2		LOCAL	1
26030		DICK PHELPS RD	26032	MEIDL AVE	2604	GREEN VALLEY RD	0.13	D	9D3		LOCAL	4
N2607		DOERING LN	2604	GREEN VALLEY RD		END		D		0.17	NA	
42041		DOGWOOD WAY	42008	MEMORY LN		END OF COUNTY MAINTAINED	0.07	B	9D1		LOCAL	5
24014		DOLORES ST	24006	LAGO LN	24004	10TH AVE	0.27	A	9D2		LOCAL	1
26093		DOLPHIN DR	26094	SEASCAPE BLVD		END OF COUNTY MAINTAINED	0.35	C	9D2		COLLECTOR	2
26093		DOLPHIN DR	26092	SUMNER AVE	26094	SEASCAPE BLVD	0.75	C	9D2		COLLECTOR	2
26131		DON LORENZO CT	26094	SEASCAPE BLVD		END OF COUNTY MAINTAINED	0.03	C	9D2		LOCAL	2

ROAD NUMBER	UPDATED	ROAD NAME	FROM LIMITS		TO LIMITS		LENGTH MILES	ROAD DIST (Old)	ROAD DIST. (New)	NON-CNTY	FUNCTIONAL CLASS	SUPV DISTRICT
			ROAD #	ROAD NAME	ROAD #	ROAD NAME						
25145		DORIS AVE	26092	SUMNER AVE	25140	LOS ALTOS DR	0.15	C	9D2		LOCAL	2
25011		DORSEY AVE	25010	CLUB HOUSE DR	2510	RIO DEL MAR BLVD	0.15	C	9D2		LOCAL	2
42036		DOUBLE BOGEY DR	42035	HILTON DR		END OF COUNTY MAINTAINED	0.25	B	9D1		LOCAL	5
24120		DOUGMAR DR	24029	EL DORADO AVE		END OF COUNTY MAINTAINED	0.19	A	9D2		LOCAL	1
24244		DOVER DR	2416	SOQUEL DR	24031	HOWE ST	0.16	A	9D2		LOCAL	1
25162		DOVEWOOD LN	25161	ROBIN DR		END OF COUNTY MAINTAINED	0.06	C	9D2		LOCAL	2
25191		DOWNING DR	25193	MEADOW RD		END OF COUNTY MAINTAINED	0.17	C	9D2		LOCAL	2
26135		DRIFTWOOD CT	26093	DOLPHIN DR		END OF COUNTY MAINTAINED	0.10	C	9D2		LOCAL	2
25126		DUNES PL	26092	SUMNER AVE		END OF COUNTY MAINTAINED	0.02	C	9D2		LOCAL	2
24276		DUSTIN WY	24044	RODRIGUEZ ST		END OF COUNTY MAINTAINED	0.14	A	9D2		LOCAL	1
26115		DUTCHMAN RD	2604	GREEN VALLEY RD		END OF COUNTY MAINTAINED	0.26	D	9D3		LOCAL	4
33144		E CANYON VIEW DR	33145	EAST TERRACE DR		END OF COUNTY MAINTAINED	0.09	B	9D1		LOCAL	5
2408		E CLIFF DR		SANTA CRUZ CITY LIMITS	2409	PORTOLA DR	0.80	A	9D2		ARTERIAL	1
2408		E CLIFF DR	2409	PORTOLA DR		23RD AVE	0.38	A	9D2		ARTERIAL	1
2408		E CLIFF DR		23RD AVE	2404	41ST AVE	1.41	C	9D2		ARTERIAL	1
25013		E TOWNSEND DR	25150	TOLEDO DR	25009	CLIFF DR	0.20	C	9D2		COLLECTOR	2
24064		E WALNUT ST	2406	MAIN ST	2416	SOQUEL DR	0.16	C	9D2		SELECT LOCAL	1
25198		EAST BEL MAR	2506	MAR MONTE AVE		END OF COUNTY MAINTAINED	0.58	D	9D3		LOCAL	2
N4301		EAST CREEK RD	3303	EAST ZAYANTE RD		END		B		0.10	NA	
24086		EAST ST	25053	SANTA CRUZ AVE	25057	CENTER AVE	0.06	C	9D2		LOCAL	2
43004		EAST ST	43006	GROVE ST	43016	SOUTH ST	0.06	B	9D1		LOCAL	5
N2442		EAST ST	25057	CENTER AVE	25058	NORTH AVE		C		0.05	NA	
33145		EAST TERRACE DR	33094	HIHN RD		END OF COUNTY MAINTAINED	0.09	B	9D1		LOCAL	5
3303		EAST ZAYANTE RD	33031	LOMPICO RD	44012	UPPER E ZAYANTE	4.88	B	9D1		COLLECTOR	5

ROAD NUMBER	UPDATED	ROAD NAME	FROM LIMITS		TO LIMITS		LENGTH MILES	ROAD DIST (Old)	ROAD DIST. (New)	NON-CNTY	FUNCTIONAL CLASS	SUPV DISTRICT
			ROAD #	ROAD NAME	ROAD #	ROAD NAME						
3303		EAST ZAYANTE RD	2302	GRAHAM HILL RD	33031	LOMPICO RD	2.60	B	9D1		COLLECTOR	5
24148		EASTCREST LN	24145	15TH AVE		END OF COUNTY MAINTAINED	0.04	A	9D2		LOCAL	1
24148	X	EASTCREST CT	24145	15TH AVE		END OF COUNTY MAINTAINED	0.04	A	9D2		LOCAL	1
N2306		EASTRIDGE DR	N2303	PASATIEMPO DR		END		B		0.56	NA	
33062		EATON DR	33045	REDWOOD DR		END OF COUNTY MAINTAINED	0.16	B	9D1		LOCAL	5
24015		EATON ST	24005	LAKE AVE	2402	7TH AVE	0.20	A	9D2		ARTERIAL	1
24015		EATON ST	2402	7TH AVE	24011	9TH AVE	0.09	A	9D2		ARTERIAL	1
24173		EDDY LN	2402	7TH AVE		END OF COUNTY MAINTAINED	0.16	A	9D2		COLLECTOR	1
33106		EDUARDO AVE	33105	PEDRO AVE		END OF COUNTY MAINTAINED	0.10	B	9D1		LOCAL	5
42030		EITHER WAY	42012	TEILH DR		END OF COUNTY MAINTAINED	0.12	B	9D1		LOCAL	5
25051		EL CAMINO DEL MAR	25050	SEA CLIFF DR	25057	CENTER AVE	0.06	C	9D2		LOCAL	2
25051		EL CAMINO DEL MAR	25057	CENTER AVE	25050	SEACLIFF DR	0.20	C	9D2		LOCAL	2
24029		EL DORADO AVE	2411	CAPITOLA RD		END OF COUNTY MAINTAINED	0.53	A	9D2		COLLECTOR	1
2304		EL RANCHO DR		STATE HIGHWAY 17		SCOTTS VALLEY CITY LIMITS	2.42	A	9D1		LOCAL	1
2304	X	EL RANCHO DR	23006	N PLYMOUTH ST		SCOTTS VALLEY CITY LIMITS	2.42	A	9D1		LOCAL	1
33064		EL SERENO DR	33063	LA CUESTA DR		END OF COUNTY MAINTAINED	0.14	B	9D1		LOCAL	5
N3361		EL SOLYO DR	33019	MANZANITA AVE		END		B		0.17	NA	
33075		EL SOLYO HTS DR		STATE HIGHWAY 9		END OF COUNTY MAINTAINED	0.40	B	9D1		LOCAL	5
N2424		ELEANOR WAY	N2423	SALISBURY DR	N2423	SALISBURY DR		A		0.04	NA	
33082		ELENA DR	33081	CANEPA DR		END OF COUNTY MAINTAINED	0.10	B	9D1		LOCAL	5
25078		ELENA RD	25074	ALTIVO AVE		END OF COUNTY MAINTAINED	0.13	C	9D2		LOCAL	2
43052		ELSIE MAE DR	43053	REBECCA DR		END OF COUNTY MAINTAINED	0.22	B	9D1		LOCAL	5
25180		ELVA DR	25009	CLIFF DR	25063	MARTIN DR	0.14	C	9D2		LOCAL	2
N2508		ELVA DR	N2509	KINGSBURY DR		CLIFF DR		C		0.08	NA	

ROAD NUMBER	UPDATED	ROAD NAME	FROM LIMITS		TO LIMITS		LENGTH MILES	ROAD DIST (Old)	ROAD DIST. (New)	NON-CNTY	FUNCTIONAL CLASS	SUPV DISTRICT
			ROAD #	ROAD NAME	ROAD #	ROAD NAME						
26073		EMME LN	2504	FREEDOM BLVD		END OF COUNTY MAINTAINED	0.12	D	9D3		LOCAL	2
2301		EMPIRE GRADE RD	42004	EMPIRE GRADE	4201	JAMISON CREEK RD	0.63	A	9D1		ARTERIAL	3
2301		EMPIRE GRADE RD	4201	JAMISON CREEK RD		URBAN BDY	13.85	A	9D1		ARTERIAL	3
2301		EMPIRE GRADE RD		URBAN BOUNDARY		SANTA CRUZ CITY LIMITS	1.85	A	9D1		ARTERIAL	3
42004		EMPIRE GRADE	2301	EMPIRE GRADE RD		END OF COUNTY MAINTAINED	0.62	A	9D1		ARTERIAL	3
24159		ENCINA DR	24160	HALTERMAN AVE	N2419	ENCINA DR	0.10	A	9D2		LOCAL	1
N2419		ENCINA DR	24035	MACIEL AVE	24159	ENCINA DR		A		0.13	NA	
N2522		ENCINO DR	25130	BONITA RD		END		C		0.56	NA	
24209		ENTRANCE DR	24206	HARDIN WY	N2456	ENTRANCE DR	0.05	C	9D2		LOCAL	1
N2456		ENTRANCE DR	24096	FAIRWAY DR		END		C		0.08	NA	
N2530		ESCUELA RD	25074	ALTIVO AVE	1601	SAN ANDREAS RD		C		0.07	NA	
2511		ESPLANADE	25022	MOOSEHEAD DR	2502	APTOS BEACH DR	0.06	C	9D2		LOCAL	2
24264		ESTA LN	24066	ROBERTSON ST		END OF COUNTY MAINTAINED	0.11	C	9D2		LOCAL	1
24087		ESTATES DR	2416	SOQUEL DR		STATE HIGHWAY 1	0.41	C	9D2		LOCAL	2
24087	X	ESTATES DR	24126	BORREGAS RD		STATE HIGHWAY 1	0.41	C	9D2		LOCAL	
25038		ESTRELLA AVE	1601	SAN ANDREAS RD	25036	ARBOLADO DR	0.30	C	9D2		COLLECTOR	2
35003		EUREKA CANYON RD	2507	HAMES RD	35001	RIDER RD	2.40	D	9D3		COLLECTOR	2
35003		EUREKA CANYON RD	35001	RIDER RD	35002	BUZZARD LAGOON	6.67	D	9D3		COLLECTOR	2
44020		EVERGREEN LN	44018	SUNSET DR		END OF COUNTY MAINTAINED	0.24	A	9D2		LOCAL	1
25014		EWELL AVE	25011	DORSEY AVE	25010	CLUB HOUSE DR	0.20	C	9D2		LOCAL	2
25144		EWELL CT	25014	EWELL AVE		END OF COUNTY MAINTAINED	0.06	C	9D2		LOCAL	2
32008		FAIR AVE	32015	COAST RD		END OF COUNTY MAINTAINED	0.07	A	9D1		LOCAL	3
32008	X	FAIR AVE	32015	OLD COAST RD		END OF COUNTY MAINTAINED	0.07	A	9D1		LOCAL	3
26066		FAIRHAVEN CT	26057	LAKEN DR		END OF COUNTY MAINTAINED	0.03	D	9D3		LOCAL	4

ROAD NUMBER	UPDATED	ROAD NAME	FROM LIMITS		TO LIMITS		LENGTH MILES	ROAD DIST (Old)	ROAD DIST. (New)	NON-CNTY	FUNCTIONAL CLASS	SUPV DISTRICT
			ROAD #	ROAD NAME	ROAD #	ROAD NAME						
43047		FAIRMOUNT DR	43030	IRWIN WY	43050	NINA DR	0.58	B	9D1		LOCAL	5
33152		FAIRVIEW AVE	33012	SUNNYSIDE AVE	33010	CENTRAL AVE	0.17	B	9D1		LOCAL	5
24096		FAIRWAY DR	2416	SOQUEL DR	N2458	HAZZARD ST	0.63	C	9D2		LOCAL	1
24096		FAIRWAY DR	N2458	HAZZARD ST		END OF COUNTY MAINTAINED	0.92	C	9D2		LOCAL	1
33080		FALL CREEK DR		STATE HIGHWAY 9	N3319	FARMERS ST	0.47	B	9D1		LOCAL	5
42043		FALLEN LEAF DR		STATE HIGHWAY 236		END OF COUNTY MAINTAINED	0.14	B	9D1		LOCAL	5
26149		FALMOUTH CT	26094	SEASCAPE BLVD		END OF COUNTY MAINTAINED	0.05	C	9D2		LOCAL	2
26129		FARALLON CT		END OF COUNTY MAINTAINED		END OF COUNTY MAINTAINED	0.09	C	9D2		LOCAL	2
25172		FARLEY DR	25009	CLIFF DR	25012	TOWNSEND DR	0.11	C	9D2		LOCAL	2
N2511		FARLEY DR	25009	CLIFF DR	25024	SEA VIEW DR		C		0.10	NA	
N3319		FARMERS ST	33001	COOPER ST	33080	FALL CREEK RD		B		0.28	NA	
43068		FAWN CT	43050	NINA DR		END OF COUNTY MAINTAINED	0.09	B	9D1		LOCAL	5
24043		FELT ST	2403	17TH AVE		END OF COUNTY MAINTAINED	0.40	A	9D2		COLLECTOR	1
3301		FELTON EMPIRE RD		URBAN LIMIT		STATE HIGHWAY 9	1.56	B	9D1		COLLECTOR	5
3301		FELTON EMPIRE RD	2301	EMPIRE GRADE		URBAN LIMIT	2.20	B	9D1		COLLECTOR	5
N3328		FERN AVE	33037	LAKEVIEW RD		END		B		0.40	NA	
42013		FERN DR		STATE HIGHWAY 9	N4206	REYNOLDS DR	0.24	B	9D1		LOCAL	5
42042		FERN ROCK WY	42044	CYPRESS TREE LN		END OF COUNTY MAINTAINED	0.14	B	9D1		LOCAL	5
42042	X	FERN ROCK WY	42043	FALLEN LEAF DR		END OF COUNTY MAINTAINED	0.14	B	9D1		LOCAL	5
43071		FERN ST	43070	RIVERSIDE RD		RIVER ST	0.08	B	9D1		LOCAL	5
43060		FERNWOOD DR	4301	BEAR CREEK RD		END OF COUNTY MAINTAINED	0.10	B	9D1		LOCAL	5
N3316		FETHERSTON WY	3301	FELTON EMPIRE		END		A		0.25	NA	
25183		FIESTA WY	1502	BUENA VISTA DR		END OF COUNTY MAINTAINED	0.80	D	9D3		LOCAL	2
33013		FILLMORE ST		STATE HIGHWAY 9	33010	CENTRAL AVE	0.09	B	9D1		LOCAL	5

ROAD NUMBER	UPDATED	ROAD NAME	FROM LIMITS		TO LIMITS		LENGTH MILES	ROAD DIST (Old)	ROAD DIST. (New)	NON-CNTY	FUNCTIONAL CLASS	SUPV DISTRICT
			ROAD #	ROAD NAME	ROAD #	ROAD NAME						
33013	X	FILLMORE AVE		STATE HIGHWAY 9	33010	CENTRAL AVE	0.09	B	9D1		LOCAL	5
43005		FLAT ST	43002	BOULDER ST		END OF COUNTY MAINTAINED	0.14	B	9D1		LOCAL	5
26145		FLETCHER CT		END OF COUNTY MAINTAINED	26104	TREMBLEY LN	0.11	D	9D3		LOCAL	4
24051		FLORAL DR	24078	38TH AVE	24048	34TH AVE	0.21	C	9D2		LOCAL	1
N2507		FLORENCE DR	25063	MARTIN DR	N2554	KINGSBURY DR		C		0.26	NA	
N2543		FLORIDO AVE	N2545	CARLOS		END		C		0.12	NA	
N2502		FOREST DR	2501	SPRECKELS DR		END		C		0.34	NA	
43062		FOREST HILL DR		END OF COUNTY MAINTAINED		END OF COUNTY MAINTAINED	0.45	B	9D1		LOCAL	5
43034		FOREST ST	43009	LOMOND ST	43013	PINE ST	0.10	B	9D1		LOCAL	5
N3377		FORREST RD	N3376	N3376 SUMMIT AVE.	N3380	CONFERENCE DR		B		0.51	NA	
24226		FOSTER CT	2411	CAPITOLA RD		END OF COUNTY MAINTAINED	0.06	A	9D2		LOCAL	1
24238		FRANKY CT	24239	HOUTS DR		END OF COUNTY MAINTAINED	0.03	A	9D2		LOCAL	1
2504	COMBINE	FREEDOM BLVD		URBAN BDY		URBAN BDY	5.92	D	9D2		ARTERIAL	2
2504	COMBINE	FREEDOM BLVD		URBAN BDY		WATSONVILLE CITY LIMITS	0.63	D	9D2		ARTERIAL	2
2504	COMBINE	FREEDOM BLVD	25130	BONITA DR		URBAN BDY	1.40	D	9D2		ARTERIAL	2
2504	X	FREEDOM BLVD	25130	BONITA DR		WATSONVILLE CITY LIMITS	7.32	D	9D2		ARTERIAL	2
N3359		FREMONT AVE	N3358	ARDEN AVE		END		B		0.07	NA	
24084		FRESNO ST	2413	TWENTY SIXTH AVE	N2430	PERALTA WY	0.22	C	9D2		LOCAL	1
26034		GAFFEY RD	26059	MT MADONNA RD		END OF COUNTY MAINTAINED	0.82	D	9D3		LOCAL	4
24060		GARDEN ST	24077	THOMPSON AVE	24078	THIRTY EIGHTH AVE	0.20	C	9D2		LOCAL	1
24201		GARY DR	2415	CAPITOLA AVE		END OF COUNTY MAINTAINED	0.20	C	9D2		LOCAL	1
25141		GAY RD	25137	HUMES AVE	25140	LOS ALTOS DR	0.12	C	9D2		LOCAL	2
33108		GENEVA CT	33101	LA CANADA WY		END OF COUNTY MAINTAINED	0.05	B	9D1		LOCAL	5
26088		GENEVA WAY	26086	LUCERNE AVE	26089	ZURICH AVE	0.05	D	9D3		LOCAL	2

ROAD NUMBER	UPDATED	ROAD NAME	FROM LIMITS		TO LIMITS		LENGTH MILES	ROAD DIST (Old)	ROAD DIST. (New)	NON-CNTY	FUNCTIONAL CLASS	SUPV DISTRICT
			ROAD #	ROAD NAME	ROAD #	ROAD NAME						
24116		GEOFFROY DR	24115	16TH AVE		END OF COUNTY MAINTAINED	0.24	A	9D2		LOCAL	1
24141		GERMAINE AVE	24140	CABRILLO AVE		END OF COUNTY MAINTAINED	0.13	A	9D2		LOCAL	1
24192		GERTRUDE AVE	24118	MAR VISTA AVE	25059	MAR VISTA DR	0.12	C	9D2		LOCAL	2
33091		GEYER RD	33028	LOCKHART GULCH		END OF COUNTY MAINTAINED	0.32	B	9D1		LOCAL	5
24070		GLADYS AVE	2404	FORTY FIRST AVE	24069	NOVA DR	0.24	C	9D2		LOCAL	1
3307		GLEN ARBOR RD		STATE HIGHWAY 9		STATE HIGHWAY 9	1.75	B	9D1		COLLECTOR	5
2401		GLEN CANYON RD	3401	BRANCIFORTE DR		SCOTTS VALLEY CITY LIMITS	3.13	A	9D2		COLLECTOR	1
33137		GLEN COOLIDGE DR		SANTA CRUZ CITY LIMITS		SANTA CRUZ CITY LIMITS	0.64	A			NA	
33137	X	COOLIDGE DR		HIGH ST		END OF COUNTY MAINTAINED	0.64	A			NA	
24088		GLEN HAVEN RD		URBAN LIMIT		END OF COUNTY MAINTAINED	2.14	C	9D2		COLLECTOR	1
24088		GLEN HAVEN RD	24097	CHERRYVALE AVE		URBAN LIMIT	1.25	C	9D2		COLLECTOR	1
33035		GLENGARRY RD		STATE HIGHWAY 9		END OF COUNTY MAINTAINED	0.31	B	9D1		LOCAL	5
44011		GLENWOOD CUT OFF		STATE HIGHWAY 17	34005	GLENWOOD DR	0.75	B	9D1		LOCAL	1
34005		GLENWOOD DR		SCOTTS VALLEY CITY LIMITS	44011	GLENWOOD CUTOFF	2.47	B	9D1		COLLECTOR	1
34005		GLENWOOD DR	44011	GLENWOOD CUTOFF		STATE HIGHWAY 17	3.43	B	9D1		COLLECTOR	1
N3324		GOLD AVE	33050	MCKINLEY WAY	33036	BROOKSIDE WAY		B		0.15	NA	
24208		GOLF DR	24206	HARDEN WAY	N2457	GOLF DR	0.01	C	9D2		LOCAL	1
N2457		GOLF DR	24096	FAIRWAY	24208	GOLF DR		C		0.09	NA	
2302		GRAHAM HILL RD	3302	MT HERMON RD	33116	LOCKWOOD LN	2.30	B	9D1		ARTERIAL	5
2302		GRAHAM HILL RD	33116	LOCKWOOD LN		SANTA CRUZ CITY LIMITS	3.30	B	9D1		ARTERIAL	5
2302		GRAHAM HILL RD		STATE HIGHWAY 9	3302	MT HERMON	0.13	B	9D1		ARTERIAL	5
25015		GRANADA DR	25012	TOWNSEND DR	25004	BAY VIEW DR	0.14	C	9D2		LOCAL	2
34002		GRANITE CREEK RD		SCOTTS VALLEY CITY LIMITS	3401	BRANCIFORTE DR	2.75	A	9D2		COLLECTOR	1
N2523		GRANITE WAY	25033	CATHEDRAL DR	2416	SOQUEL DR		C		0.21	NA	

			FROM LIMITS		TO LIMITS							
ROAD NUMBER	UPDATED	ROAD NAME	ROAD #	ROAD NAME	ROAD #	ROAD NAME	LENGTH MILES	ROAD DIST (Old)	ROAD DIST. (New)	NON-CNTY	FUNCTIONAL CLASS	SUPV DISTRICT
2604		GREEN VALLEY RD		WATSONVILLE CITY LIMITS	2605	HOLOHAN RD	0.14	D	9D3		ARTERIAL	4
2604		GREEN VALLEY RD	2605	HOLOHAN RD	2607	CASSERLY RD	1.96	D	9D3		ARTERIAL	4
2604		GREEN VALLEY RD	2607	CASSERLY RD	2602	HAZEL DELL RD	5.16	D	9D3		ARTERIAL	4
N2604		GREEN VALLEY RD		WATSONVILLE CITY LIMITS		WATSONVILLE CITY LIMITS		D		0.65	NA	
N3305		GREEN VALLEY RD	33028	LOCKHART GULCH		END		B		0.29	NA	
N3305		GREEN VALLEY RD		WATSONVILLE CITY LIMITS		END		B		0.05	NA	
N3368		GREENBANK DR	33018	SCENIC WAY		END		B		0.10	NA	
25107		GREENBRIER CT	25106	GREENBRIER DR		END OF COUNTY MAINTAINED	0.09	C	9D2		LOCAL	2
25106		GREENBRIER DR	25094	PINEHURST DR	25118	TAMARACK DR	0.19	C	9D2		LOCAL	2
N3370		GREENFIELD ST	N3369	HILLCREST DR	33018	SCENIC WY		B		0.07	NA	
43059		GREENVIEW DR	4301	BEAR CREEK RD	43058	OAKKNOLL DR	0.03	B	9D1		LOCAL	5
24292		GREY SEAL RD	2411	CAPITOLA RD		END OF COUNTY MAINTAINED	0.05	A	9D2		LOCAL	1
	NEW	GREYSTONE CT	24036	MATTISON LN		END OF COUNTY MAINTAINED	0.10	A	9D2		LOCAL	1
24091		GROSS RD		CAPITOLA CITY LIMITS	24110	RODEO GULCH RD S	0.22	C	9D2		ARTERIAL	1
24091		GROSS RD	24110	RODEO GULCH RD S		END OF COUNTY MAINTAINED	0.25	C	9D2		ARTERIAL	1
43006		GROVE ST	43002	BOULDER ST	43004	EAST ST	0.14	B	9D1		LOCAL	5
N4324		GROVE ST	43004	EAST ST		END		B		0.07	NA	
33004		GUSHEE ST	3301	FELTON EMPIRE RD	33006	HIHN ST	0.25	B	9D1		LOCAL	5
33008		GUSHEE ST	33043	LAUREL DR	33044	PLATEAU DR	0.20	B	9D1		LOCAL	5
33008	X	GUSHEE ST	33043	LAUREL DR	33006	HIHN ST	0.20	B	9D1		LOCAL	5
24052		HAAS DR	2416	SOQUEL DR		END OF COUNTY MAINTAINED	0.58	C	9D2		LOCAL	2
33076		HACIENDA WAY		END OF COUNTY MAINTAINED		END OF COUNTY MAINTAINED	0.13	B	9D1		LOCAL	5
25016		HAINLINE RD	25028	VENETIAN RD	25022	MOOSEHEAD DR	0.15	C	9D2		LOCAL	2
33096		HALLSONS LN	33084	RANCHO RIO AVE		END OF COUNTY MAINTAINED	0.12	B	9D1		LOCAL	5

ROAD NUMBER	UPDATED	ROAD NAME	FROM LIMITS		TO LIMITS		LENGTH MILES	ROAD DIST (Old)	ROAD DIST. (New)	NON-CNTY	FUNCTIONAL CLASS	SUPV DISTRICT
			ROAD #	ROAD NAME	ROAD #	ROAD NAME						
24160		HALTERMAN AVE	24036	MATTISON LN	24163	BYER RD	0.27	A	9D2		LOCAL	1
25068		HALTON LN	25043	WHITE RD		END OF COUNTY MAINTAINED	0.74	D	9D3		LOCAL	2
2507		HAMES RD	2508	CORRALITOS RD	2504	FREEDOM BLVD	2.17	D	9D3		COLLECTOR	2
34003		HAPPY VALLEY RD	3401	BRANCIFORTE DR		END OF COUNTY MAINTAINED	1.24	A	9D2		LOCAL	1
24298		HARBOR BEACH CT		7TH AVE		END OF COUNTY MAINTAINED	0.07	A	9D2		LOCAL	1
24299		HARBOR VISTA LN	2402	7TH AVE		END OF COUNTY MAINTAINED	0.06	A	9D2		LOCAL	1
24206		HARDIN WAY	2416	SOQUEL DR		END OF COUNTY MAINTAINED	0.24	C	9D2		LOCAL	1
42033		HARE WAY	42036	DOUBLE BOGEY DR	42032	LAKE DR	0.05	B	9D1		LOCAL	5
1602	COMBINE	HARKINS SLOUGH RD		URBAN LIMIT		WATSONVILLE CITY LIMITS	0-40	D	9D3		COLLECTOR	
1602	COMBINE	HARKINS SLOUGH RD		WATSONVILLE CITY LIMITS		WATSONVILLE CITY LIMITS	0-40	D	9D3		COLLECTOR	
1602	X	HARKINS SLOUGH RD	1502	BUENA VISTA DR		WATSONVILLE CITY LIMITS	1.91	D	9D3		COLLECTOR	2
24200		HARKLEROAD AVE	24044	RODRIGUEZ ST	24278	PINEWOOD ST	0.11	A	9D2		LOCAL	1
43007		HARMON ST	43013	PINE ST		END OF COUNTY MAINTAINED	0.24	B	9D1		LOCAL	5
33058		HARMONY HILL RD	33057	HUBBARD GULCH RD		END OF COUNTY MAINTAINED	0.46	B	9D1		LOCAL	5
24282		HARPER CT	24029	EL DORADO AV		END OF COUNTY MAINTAINED	0.04	A	9D2		LOCAL	1
24030		HARPER ST	24029	EL DORADO AV	N2408	HARPER ST	0.66	A	9D2		SELECT LOCAL	1
N2408		HARPER ST	24030	HARPER ST		END		A		0.08	NA	
24119		HARRIET AVE	24119	ORD ST	25059	MAR VISTA DR	0.18	C	9D2		LOCAL	2
33085		HART LN	33084	RANCHO RIO AVE		END OF COUNTY MAINTAINED	0.12	B	9D1		LOCAL	5
33141		HARVARD DR	33147	STANFORD DR		END OF COUNTY MAINTAINED	0.27	B	9D1		LOCAL	5
26101		HATHAWAY AVE	2604	GREEN VALLEY RD		END OF COUNTY MAINTAINED	0.26	D	9D3		LOCAL	4
26016		HATTON AVE	26015	CROW AVE	26017	VELASQUEZ ST	0.10	D	9D3		LOCAL	2
24049		HAWES DR	24059	36TH AVE	2417	30TH AVE	0.20	C	9D2		LOCAL	1
26019		HAWTHORNE AVE	2608	AMESTI RD		END OF COUNTY MAINTAINED	0.19	D	9D3		LOCAL	2

ROAD NUMBER	UPDATED	ROAD NAME	FROM LIMITS		TO LIMITS		LENGTH MILES	ROAD DIST (Old)	ROAD DIST. (New)	NON-CNTY	FUNCTIONAL CLASS	SUPV DISTRICT
			ROAD #	ROAD NAME	ROAD #	ROAD NAME						
24190		HAWTHORNE WAY	2411	CAPITOLA RD	24191	BEGONIA PL	0.05	A	9D2		LOCAL	1
43056		HAZEL AVE		STATE HIGHWAY 236	N4308	ALPINE AVE	0.09	B	9D1		LOCAL	5
24188		HAZEL CT	24187	AGUAZUL DR		END OF COUNTY MAINTAINED	0.02	C	9D2		LOCAL	1
2602		HAZEL DELL RD	36001	REDWOOD DR	2604	GREEN VALLEY RD	2.97	D	9D3		COLLECTOR	2
2602		HAZEL DELL RD	2604	GREEN VALLEY RD	26059	MT MADONNA RD	0.72	D	9D3		COLLECTOR	2
N2458		HAZZARD ST	24096	FAIRWAY DR	24096	FAIRWAY DR		C		0.40	NA	
25204		HEATHER TERRACE	2416	SOQUEL DR	2416	SOQUEL DR	0.19	A	9D2		LOCAL	2
24137		HELEN AVE	24143	THURBER LN	24139	SERRELL AVE	0.25	A	9D2		LOCAL	1
24137	X	HELEN AVE	24143	THURBER LN	24138	PESTANA AVE	0.25	A	9D2		LOCAL	1
24243		HELEN CT	24137	HELEN AVE		END OF COUNTY MAINTAINED	0.06	A	9D2		LOCAL	1
33025		HERMOSA AVE	N3358	ARDEN AVE	33026	OAK AVE	0.23	B	9D1		LOCAL	5
33160		HIDDEN GLEN DR	33116	LOCKWOOD LN	33159	SPREADING OAKS	0.47	B	9D1		LOCAL	5
33113		HIDDEN VALLEY DR	3304	QUAIL HOLLOW RD	33111	NOTEWARE DR	0.06	B	9D1		LOCAL	5
43017		HIGH ST	43029	CLEAR CREEK RD	43019	WESTERN AVE	0.47	B	9D1		LOCAL	5
N3346		HIGHLAND AVE	3303	E. ZAYANTE RD		END		B		0.13	NA	
25017		HIGHLAND DR	2510	RIO DEL MAR BLVD	2502	APTOS BEACH DR	0.19	C	9D2		LOCAL	2
35005		HIGHLAND WAY		ROAD DISTRICT D	4402	SUMMIT RD	6.20	C	9D2		COLLECTOR	1
35005		HIGHLAND WAY		ROAD DISTRICT C	35002	BUZZARD LAGOON R	1.59	D	9D2		COLLECTOR	
33094		HIHN RD	3307	GLEN ARBOR RD		END OF COUNTY MAINTAINED	1.59	B	9D1		COLLECTOR	5
33006		HIHN ST		STATE HIGHWAY 9	N3307	HIHN ST	0.22	B	9D1		LOCAL	5
N3307		HIHN ST	33006	HIHN ST		END		B		0.10	NA	
33016		HILLCREST AVE	3307	GLEN ARBOR RD		END OF COUNTY MAINTAINED	0.08	B	9D1		LOCAL	5
25173		HILLCREST DR	2407	STATE PARK DR	25059	MAR VISTA DR	0.29	C	9D2		LOCAL	2
33042		HILLCREST DR	33045	REDWOOD DR		END OF COUNTY MAINTAINED	0.39	B	9D1		LOCAL	5

ROAD NUMBER	UPDATED	ROAD NAME	FROM LIMITS		TO LIMITS		LENGTH MILES	ROAD DIST (Old)	ROAD DIST. (New)	NON-CNTY	FUNCTIONAL CLASS	SUPV DISTRICT
			ROAD #	ROAD NAME	ROAD #	ROAD NAME						
33042	X	HILLCREST DR		PLEASANT WAY		END OF COUNTY MAINTAINED	0.39	B	9D1		LOCAL	5
N3369		HILLCREST DR	33018	SCENIC WY	N3370	GREENFIELD ST		B		0.14	NA	
33129		HILLDALE AVE	33130	MONTCLAIR DR	33131	OAKNOLL DR	0.04	B	9D1		LOCAL	5
33129	X	HILLSDALE AVE	33130	MONTCLAIR DR	33131	OAKNOLL DR	0.04	B	9D1		LOCAL	5
N2603		HILLSIDE	26003	CAREY AVE		END		D		0.10	NA	
33015		HILLSIDE AVE		STATE HIGHWAY 9		END OF COUNTY MAINTAINED	0.24	B	9D1		LOCAL	5
N3308		HILLSIDE AVE	33044	PLATEAU DR		END		B		0.41	NA	
42027		HILLSIDE DR	42026	PLEASANT WY	N4212		0.06	B			NA	
N4212		HILLSIDE DR	42027	HILLSIDE DR		END		B		0.20	NA	
24185		HILLTOP CT	24094	HILLTOP RD		END OF COUNTY MAINTAINED	0.11	A	9D2		LOCAL	1
24094		HILLTOP RD	2405	SOQUEL SAN JOSE RD	24181	VALERA DR	0.19	A	9D2		SELECT LOCAL	1
24094		HILLTOP RD	24181	VALERA DR		END OF COUNTY MAINTAINED	0.10	A	9D2		SELECT LOCAL	1
33087		HILLVIEW DR	33075	EL SOLYO HTS		END OF COUNTY MAINTAINED	0.19	B	9D1		LOCAL	5
25134		HILLVIEW WAY	25135	OCEANVIEW DR		END OF COUNTY MAINTAINED	0.13	D	9D3		LOCAL	2
42035		HILTON DR	SH236	STATE HIGHWAY 236		END OF COUNTY MAINTAINED	1.10	B			NA	
42035		HILTON DR	END	END OF COUNTY MAINTAINED		STATE HIGHWAY 236	0.73	B			NA	
42035	X	EAST HILTON DR		STATE HIGHWAY 236		END OF COUNTY MAINTAINED	1.10	B	9D1		LOCAL	5
42035	X	WEST HILTON DR		END OF COUNTY MAINTAINED		STATE HIGHWAY 236	0.73	B	9D1		LOCAL	5
N3506		HINCKLEY CREEK RD	35002	BUZZARD LAGOON RD		END		D,C		4.10	NA	
25170		HOLIDAY DR	25134	HILLVIEW WAY		END OF COUNTY MAINTAINED	0.10	D	9D3		LOCAL	2
N2304		HOLLINS DR	N2303	PASATIEMPO DR	23005			B		1.09	NA	
2605		HOLAHAN RD	2604	GREEN VALLEY RD		STATE HIGHWAY 152	1.52	D	9D3		ARTERIAL	4
N3413		HOOVER RD	2405	SOQUEL SAN JOSE		END		C		0.34	NA	
N4315		HOPKINS GULCH RD	4301	BEAR CREEK RD		END		B		1.01	NA	

ROAD NUMBER	UPDATED	ROAD NAME	FROM LIMITS		TO LIMITS		LENGTH MILES	ROAD DIST (Old)	ROAD DIST. (New)	NON-CNTY	FUNCTIONAL CLASS	SUPV DISTRICT
			ROAD #	ROAD NAME	ROAD #	ROAD NAME						
24239		HOUTS DR	24216	PATTERSON LN	24238	FRANKY CT	0.11	A	9D2		LOCAL	1
24031		HOWE ST	24092	WINKLE AVE	24244	DOVER DR	0.14	A	9D2		LOCAL	1
33057		HUBBARD GULCH RD		STATE HIGHWAY 9		END OF COUNTY MAINTAINED	0.87	B	9D1		LOCAL	5
43046		HUCKLEBERRY LN	4301	BEAR CREEK RD	43046	HUCKLEBERRY LN	0.45	B	9D1		LOCAL	5
N2614		HUGHES RD	2607	CASSERLY RD		END		D		0.65	NA	
25137		HUMES AVE	25140	LOS ALTOS DR	25139	LOCKE DR	0.21	C	9D2		LOCAL	2
25084		HUNTINGTON CT	25083	HUNTINGTON DR		END OF COUNTY MAINTAINED	0.05	C	9D2		LOCAL	2
25083		HUNTINGTON DR	25087	VIEW CT	2503	VALENCIA RD	0.50	C	9D2		SELECT LOCAL	2
25083		HUNTINGTON DR	25115	MONROE AVE	25087	VIEW CT	0.87	C	9D2		SELECT LOCAL	2
44030		HUTCHINSON RD	44029	RIVA RIDGE		STATE HIGHWAY 35	0.21	B	9D2		LOCAL	5
26152		HYANNIS CT	26094	SEASCAPE BLVD		END OF COUNTY MAINTAINED	0.08	C	9D2		LOCAL	2
32013		ICE CREAM GRADE	2301	EMPIRE GRADE	3201	PINE FLAT	2.63	A	9D1		COLLECTOR	3
33143		INDIAN SPRINGS DR	33094	HIHN RD		END OF COUNTY MAINTAINED	0.04	B	9D1		LOCAL	5
N2407		IRIS LN	24029	EL DORADO AV		END		A		0.06	NA	
43030		IRWIN WAY	43009	LOMOND ST		STATE HIGHWAY 9	1.26	B	9D1		LOCAL	5
43030	X	IRWIN WAY	43009	EAST LOMOND ST		STATE HIGHWAY 9	1.26	B	9D1		LOCAL	5
24047		IVY LN	24023	CHANTICLEER		END OF COUNTY MAINTAINED	0.07	A	9D2		LOCAL	1
24303		IZANT CT	2416	SOQUEL DR		END OF COUNTY MAINTAINED	0.03	C	9D2		LOCAL	1
33048		JACKSON WAY	33047	SAN LORENZO AV	33052	PROSPECT ST	0.08	B	9D1		LOCAL	5
N3323		JACKSON WAY	33052	PROSPECT		END		B		0.09	NA	
4201		JAMISON CREEK RD	2301	EMPIRE GRADE		STATE HIGHWAY 236	3.05	B	9D1		COLLECTOR	5
34004		JARVIS RD	33155	VINE HILL RD		END OF COUNTY MAINTAINED	1.87	A	9D2		LOCAL	1
25157		JENNIFER CT	25090	JENNIFER DR		END OF COUNTY MAINTAINED	0.04	C	9D2		LOCAL	2
25090		JENNIFER DR		END OF COUNTY MAINTAINED		END OF COUNTY MAINTAINED	0.44	C	9D2		LOCAL	2

ROAD NUMBER	UPDATED	ROAD NAME	FROM LIMITS		TO LIMITS		LENGTH MILES	ROAD DIST (Old)	ROAD DIST. (New)	NON-CNTY	FUNCTIONAL CLASS	SUPV DISTRICT
			ROAD #	ROAD NAME	ROAD #	ROAD NAME						
N2462		JIGGER DR	N2461	N2461 PUTTER DR	24206	HARDIN WY		C		0.10	NA	
24032		JOHANS BEACH DR	2408	EAST CLIFF DR		END OF COUNTY MAINTAINED	0.09	A	9D2		LOCAL	1
26080		JOLON DR	26079	MESA VERDE DR	26133	ARROYO DR	0.34	D	9D3		LOCAL	4
24033		JOSE AVE	24044	RODRIGUEZ ST		END OF COUNTY MAINTAINED	0.39	A	9D2		COLLECTOR	1
24272		JUAN PABLO IN	24044	RODRIGUEZ ST		END OF COUNTY MAINTAINED	0.10	A	9D2		LOCAL	1
43024		JUANITA WOODS		STATE HIGHWAY 9	N4314	BROOK DR	0.16	B	9D1		LOCAL	5
43024	X	JUANITA RD		STATE HIGHWAY 9	N4314	BROOK DR	0.16	B	9D1		LOCAL	5
16002		JUDD RD		STATE HIGHWAY 129		END OF COUNTY MAINTAINED	0.51	D	9D3		LOCAL	4
43041		JUNCTION AVE	43040	MIDDLETON AVE	43009	LOMOND ST	0.09	B	9D1		LOCAL	5
43041	X	JUNCTION AVE	43040	MIDDLETON AVE	43009	EAST LOMOND ST	0.09	B	9D1		LOCAL	5
26085		KAREN DR	2608	AMESTI RD		END OF COUNTY MAINTAINED	0.17	D	9D3		LOCAL	2
24215		KATHERINE LN	24140	CABRILLO AVE		END OF COUNTY MAINTAINED	0.15	A	9D2		LOCAL	1
25056		KELP LN	25051	EL CAMINO DEL MAR	25050	SEA CLIFF DR	0.05	C	9D2		LOCAL	2
25171		KENNETH DR	25009	CLIFF DR	25012	TOWNSEND DR	0.11	C	9D2		LOCAL	2
N2512		KENNETH DR	25024	SEAVIEW DR	25009	CLIFF DR		C		0.06	NA	
24198		KENNY AVE	24143	THURBER	24092	WINKLE AVE	0.11	A	9D2		LOCAL	1
24199		KENNY CT	24092	WINKLE AVE		END OF COUNTY MAINTAINED	0.08	A	9D2		LOCAL	1
26038		KERR RD	2612	CARLTON RD		END OF COUNTY MAINTAINED	0.36	D	9D3		LOCAL	4
33138		KESSLER DR	34134	MARION AVE		END OF COUNTY MAINTAINED	0.09	B	9D1		LOCAL	5
33157		KIM WY	33094	HIHN RD	33156	BAHR DR	0.05	B	9D1		LOCAL	5
43026		KINGS CREEK RD		URBAN LIMIT		END OF COUNTY MAINTAINED	1.35	B	9D1		COLLECTOR	5
43026		KINGS CREEK RD		STATE HIGHWAY 9		URBAN LIMIT	2.23	B	9D1		COLLECTOR	5
42007		KINGS HIGHWAY		STATE HIGHWAY 236	N4207		0.47	B	9D1		LOCAL	5
N4207		KINGS HIGHWAY	42007	KINGS HIGHWAY		END		B		0.60	NA	

ROAD NUMBER	UPDATED	ROAD NAME	FROM LIMITS		TO LIMITS		LENGTH MILES	ROAD DIST (Old)	ROAD DIST. (New)	NON-CNTY	FUNCTIONAL CLASS	SUPV DISTRICT
			ROAD #	ROAD NAME	ROAD #	ROAD NAME						
25155		KINGSBURY DR	25063	MARTIN DR	25012	TOWNSEND DR	0.07	C	9D2		LOCAL	2
N2509		KINGSBURY DR	25063	MARTIN DR	N2507	FLORENCE DR		C		0.34	NA	
N2554		KINGSBURY DR	N2507	N2507 FLORENCE DR	2510	RIO DEL MAR BLVD		C		0.11	NA	
26107		KINGSTON DR	2603	LAKEVIEW RD		END OF COUNTY MAINTAINED	0.05	D	9D3		LOCAL	4
24034		KINSLEY ST	2403	17TH AVE	24220	DARLENE DR	0.41	A	9D2		SELECT LOCAL	1
33078		KIPLING AVE	33017	BROOKSIDE AVE		END OF COUNTY MAINTAINED	0.18	B	9D1		LOCAL	5
33005		KIRBY ST		STATE HIGHWAY 9	33004	GUSHEE ST	0.05	B	9D1		LOCAL	5
44028		KLINE CT	44024	SUMMIT WOODS		END OF COUNTY MAINTAINED	0.05	A	9D2		LOCAL	1
24195		KOOPMANS AVE		END OF COUNTY MAINTAINED	24044	RODRIGUEZ ST	0.21	A	9D2		LOCAL	1
24242		KRISTIE CT	24036	MATTISON LN		END OF COUNTY MAINTAINED	0.05	A	9D2		LOCAL	1
33101		LA CANADA WAY	33100	CRESS DR		END OF COUNTY MAINTAINED	0.42	B	9D1		LOCAL	1
33063		LA CUESTA DR		SCOTTS VALLEY CITY LIMITS	33081	CANEPA DR	0.57	B	9D1		LOCAL	5
25147		LA HONDA CT	25010	CLUB HOUSE DR		END OF COUNTY MAINTAINED	0.14	C	9D2		LOCAL	2
25146		LA HONDA DR	25010	CLUB HOUSE DR		END OF COUNTY MAINTAINED	0.25	C	9D2		LOCAL	2
N4306		LA LENA	N4305	COLEMAN AVE		END		B		0.09	NA	
2303		LA MADRONA DR	2304	EL RANCHO DR		SCOTTS VALLEY CITY LIMITS	2.10	B	9D1		LOCAL	1
25187		LA SELVA DR	2506	MAR MONTE AVE		END OF COUNTY MAINTAINED	0.54	C	9D2		COLLECTOR	2
24129		LAFAYETTE ST	2416	SOQUEL DR	24128	BELLEVUE ST	0.13	C	9D2		LOCAL	1
24006		LAGO LN	24005	LAKE AVE	24015	EATON ST	0.08	A	9D2		LOCAL	3
24254		LAGOON CT	24244	CORCORAN ST		END OF COUNTY MAINTAINED	0.03	A	9D2		LOCAL	1
N2454		LAGUNA DR	24088	GLEN HAVEN RD		END		C		1.00	NA	
22001		LAGUNA RD		STATE HIGHWAY 1		STATE HIGHWAY 1	0.37	A	9D1		LOCAL	3
26136		LAGUNITAS CT	26093	DOLPHIN DR		END OF COUNTY MAINTAINED	0.06	C	9D2		LOCAL	2
24005		LAKE AVE	24015	EATON ST	24008	5TH AVE	0.26	A	9D2		COLLECTOR	3

ROAD NUMBER	UPDATED	ROAD NAME	FROM LIMITS		TO LIMITS		LENGTH MILES	ROAD DIST (Old)	ROAD DIST. (New)	NON-CNTY	FUNCTIONAL CLASS	SUPV DISTRICT
			ROAD #	ROAD NAME	ROAD #	ROAD NAME						
43022		LAKE BLVD	33031	LOMPICO RD	N3353	LAKE BLVD	0.82	B	9D1		LOCAL	5
N3352		LAKE BLVD	33031	LOMPICO RD		END		B		1.05	NA	
N3353		LAKE BLVD	N3352	N3352		END		B		1.02	NA	
25179		LAKE CT	25028	VENETIAN RD		END OF COUNTY MAINTAINED	0.14	C	9D2		LOCAL	2
42032		LAKE DR		END OF COUNTY MAINTAINED		END OF COUNTY MAINTAINED	0.22	B	9D1		LOCAL	5
N3327		LAKE SIDE DR	N3328	N3328 FERN AVE		END		B		1.54	NA	
26058		LAKEN CT	26057	LAKEN DR		END OF COUNTY MAINTAINED	0.01	D	9D3		LOCAL	4
26057		LAKEN DR	2605	HOLOHAN RD	2605	HOLOHAN RD	0.32	D	9D3		LOCAL	4
N3340		LAKESIDE	33039	PINE AVE	33153	CONFERENCE DR		B		0.21	NA	
N2429		LAKEVIEW DR	N2428	N2428 BAKER ST	N2430	PERALTA WY		A		0.07	NA	
2603		LAKEVIEW RD	2612	CARLTON RD		STATE HIGHWAY 129	2.40	D	9D1		COLLECTOR	5
33037		LAKEVIEW RD		STATE HIGHWAY 9	N3328	FERN AVE	0.77	B	9D3		ARTERIAL	4
33037	X	LAKEVIEW DR		STATE HIGHWAY 9	N3340	LAKESIDE DRIVE	0.77	B	9D1		COLLECTOR	4
25018		LAMANDA DR	25024	SEA VIEW DR	25012	TOWNSEND DR	0.15	C	9D2		LOCAL	2
26181		LAPIS DR	26033	PAULSEN RD	26181	AGATE DR	0.20	D	9D3		LOCAL	4
33092		LARITA DR	3307	ARBOR RD		END OF COUNTY MAINTAINED	0.45	B	9D1		LOCAL	5
33092	X	LARITA DR	3304	QUAIL HOLLOW RD		END OF COUNTY MAINTAINED	0.45	B	9D1		LOCAL	5
2505		LARKIN VALLEY RD	26060	MANFRE RD	1502	BUENA VISTA DR	0.85	D	9D2		COLLECTOR	2
2505		LARKIN VALLEY RD	1502	BUENA VISTA DR		STATE HIGHWAY 1	3.97	D	9D2		COLLECTOR	2
43018		LARKSPUR ST		STATE HIGHWAY 9	43070	RIVERSIDE RD	0.24	B	9D1		LOCAL	5
N2525		LARSEN RD	25031	TROUT GULCH RD		END		C		0.82	NA	
N2483		LAS OLAS	N2482	STATE PARK DR		END		C		0.53	NA	
24245		LAURA LN	24031	HOWE ST		END OF COUNTY MAINTAINED	0.05	A	9D2		LOCAL	1
24071		LAUREL AVE	24070	GLADYS AVE	2409	PORTOLA DR	0.09	C	9D2		LOCAL	1

ROAD NUMBER	UPDATED	ROAD NAME	FROM LIMITS		TO LIMITS		LENGTH MILES	ROAD DIST (Old)	ROAD DIST. (New)	NON-CNTY	FUNCTIONAL CLASS	SUPV DISTRICT
			ROAD #	ROAD NAME	ROAD #	ROAD NAME						
33043		LAUREL DR	N3308	N3308 HILLSIDE AVE		STATE HIGHWAY 9	0.25	B	9D1		LOCAL	5
33156		LAUREL GLEN RD	3402	MT VIEW RD	2405	SOQUEL SAN JOSE	2.36	A	9D2		COLLECTOR	1
44003		LAUREL RD		STATE HIGHWAY 17	44004	REDWOOD LODGE RD	2.15	A	9D2		COLLECTOR	1
43008		LAUREL ST	43007	HARMON ST		STATE HIGHWAY 236	0.23	B	9D1		LOCAL	5
24113		LAVERNE AVE	25059	MAR VISTA DR	24118	MAR VISTA AVE	0.12	C	9D2		LOCAL	2
33083		LAZY WOODS RD		STATE HIGHWAY 9		END OF COUNTY MAINTAINED	0.20	B	9D1		LOCAL	5
N4208		LEAFWOOD	42014	ACORN DR		END		B		0.14	NA	
25060		LEDYARD WAY	2416	SOQUEL DR	25061	MESA DR	0.20	C	9D2		COLLECTOR	2
25060		LEDYARD WAY	25061	MESA DR	2416	SOQUEL DR	0.24	C	9D2		COLLECTOR	2
16001	X	LEE RD		WATSONVILLE CITY LIMITS		STATE HIGHWAY 129	0.11	D	9D3		ARTERIAL	4
16001	DELETE	LEE RD		STATE HIGHWAY 129		END OF COUNTY MAINTAINED	0.34	D	9D3		ARTERIAL	2
16001		LEE RD	1602	HARKINS SLOUGH RD		WATSONVILLE CITY LIMITS	0.85	D	9D3		ARTERIAL	2
24271		LEILA CT	2411	CAPITOLA RD		END OF COUNTY MAINTAINED	0.09	A	9D2		LOCAL	1
26124		LESTER CT	26101	HATHAWAY AVE		END OF COUNTY MAINTAINED	0.05	D	9D3		LOCAL	4
24174		LIDO WAY	24173	EDDY LN		END OF COUNTY MAINTAINED	0.07	A	9D2		LOCAL	1
24167		LILLIAN WAY		END OF COUNTY MAINTAINED		END OF COUNTY MAINTAINED	0.14	A	9D2		LOCAL	1
33049		LINCOLN WAY	33051	OAK AVE	33047	LORENZO AVE	0.13	B	9D1		LOCAL	5
25112		LINDA CT	25111	BOWEN AVE		END OF COUNTY MAINTAINED	0.02	C	9D2		LOCAL	2
26020		LINDEN RD	2608	AMESTI RD	N2613	MTN VIEW RD	0.27	D	9D3		LOCAL	2
N3404		LION FIELD DR	34002	GRANITE CR		END		A		0.29	NA	
24221		LISA LN	24022	BROMMER ST	24034	KINSLEY ST	0.10	A	9D2		LOCAL	1
26027		LITCHFIELD LN	2604	GREEN VALLEY RD		END OF COUNTY MAINTAINED	0.15	D	9D3		LOCAL	2
42001		LITTLE BASIN RD		STATE HIGHWAY 236		END OF COUNTY MAINTAINED	2.50	B	9D1		LOCAL	3
N2606		LITTLE WAY	2604	GREEN VALLEY RD		END		D		0.16	NA	

ROAD NUMBER	UPDATED	ROAD NAME	FROM LIMITS		TO LIMITS		LENGTH MILES	ROAD DIST (Old)	ROAD DIST. (New)	NON-CNTY	FUNCTIONAL CLASS	SUPV DISTRICT
			ROAD #	ROAD NAME	ROAD #	ROAD NAME						
24121		LIVE OAK AVE	24022	BROMMER ST		END OF COUNTY MAINTAINED	0.17	A	9D2		LOCAL	1
33022		LIVE OAK AVE	3307	GLEN ARBOR RD	33017	BROOKSIDE AVE	0.16	B	9D1		LOCAL	5
25110		LLOYD CT	25108	SEARIDGE RD		END OF COUNTY MAINTAINED	0.04	C	9D2		LOCAL	2
26087		LOCARNO WAY	26086	LUCERNE AVE	26089	ZURICH AVE	0.06	D	9D3		LOCAL	2
25139		LOCK DR	25010	CLUB HOUSE DR	25010	CLUB HOUSE DR	0.21	C	9D2		LOCAL	2
33116	X	LOCKWOOD LN	2302	GRAHAM HILL RD		SCOTTS VALLEY CITY LIMITS	0.09	B	9D1		COLLECTOR	5
33028		LOCKHART GULCH		SCOTTS VALLEY CITY LIMITS	33029	NELSON RD	0.25	B	9D1		COLLECTOR	5
33028		LOCKHART GULCH	33029	NELSON RD		END OF COUNTY MAINTAINED	1.75	B	9D1		COLLECTOR	5
33088		LOCUST ST	3307	GLEN ARBOR RD	33019	MANZANITA AVE	0.05	B	9D1		LOCAL	5
24083		LODE ST	2413	26TH AVE	N2432	LODE ST	0.06	C	9D2		LOCAL	1
N2432		LODE ST	24083	LODE ST		END		C		0.07	NA	
42005		LODGE RD	N4202	N4202		STATE HIGHWAY 236	2.43	B	9D1		LOCAL	3
N4202		LODGE RD		STATE HIGHWAY 236	42005	LODGE RD		B		2.91	NA	
25077		LOMA AVE	25074	ALTIVO AVE	25074	ALTIVO AVE	0.23	C	9D2		LOCAL	2
25177		LOMA PL	25174	PARK DR	25050	SEACLIFF DR	0.05	C	9D2		LOCAL	2
N2521		LOMA PRIETA DR	25029	VISTA DEL MAR DR		END		C	9D2	0.10	NA	1
44006		LOMA PRIETA AVE	4402	SUMMIT RD	45001	MT BACHE RD	3.26	C			NA	1
45003	SPLIT	LOMA PRIETA WAY	45001	MT BACHE RD		END OF COUNTY MAINTAINED	5.32	C	9D2		NA	1
45003	X	LOMA PRIETA WAY	45001	MT BACHE RD		SUMMIT RD	2.92	C	9D2		NA	1
NUMBER	X	SUMMIT RD	45003	LOMA PRIETA WAY		END OF COUNTY MAINTAINED	2.40	D			NA	1
N4303		LOMITA AVE	43023	WEST DR		END		B		0.16	NA	
43009		LOMOND ST	43014	REDWOOD AVE	43030	IRWIN WY	0.50	B	9D1		LOCAL	5
43009	X	LOMOND ST	43014	REDWOOD AVE		END OF COUNTY MAINTAINED	0.06	B	9D1		LOCAL	5
43009	X	LOMOND ST	43008	LAUREL ST		STATE HIGHWAY 9	0.14	B	9D1		LOCAL	5

ROAD NUMBER	UPDATED	ROAD NAME	FROM LIMITS		TO LIMITS		LENGTH MILES	ROAD DIST (Old)	ROAD DIST. (New)	NON-CNTY	FUNCTIONAL CLASS	SUPV DISTRICT
			ROAD #	ROAD NAME	ROAD #	ROAD NAME						
43009	X	EAST LOMOND ST		STATE HIGHWAY 9	43030	IRWIN WY	0.20	B	9D1		LOCAL	5
33031		LOMPICO RD	3303	E. ZAYANTE RD	43022	LAKE BLVD	2.00	B	9D1		COLLECTOR	5
33031		LOMPICO RD	43022	LAKE BLVD		END OF COUNTY MAINTAINED	0.73	B	9D1		COLLECTOR	5
26009		LONE PINE AVE	26010	MEMORIAL AVE	1502	BUENA VISTA DR	0.13	D	9D3		LOCAL	2
33079		LONGFELLOW AVE	33078	KIPLING AVE		END OF COUNTY MAINTAINED	0.07	B	9D1		LOCAL	5
44015		LONGRIDGE RD	44007	STETSON RD		END OF COUNTY MAINTAINED	1.06	C	9D2		LOCAL	1
43003		LORENZO AVE		STATE HIGHWAY 9	43006	GROVE ST	0.32	B	9D1		LOCAL	5
43010		LORENZO ST		STATE HIGHWAY 9	43012	OAK ST	0.09	B	9D1		LOCAL	5
25140		LOS ALTOS DR	25010	CLUB HOUSE DR	26092	SUMNER AVE	0.55	C	9D2		LOCAL	2
24155		LOTMAN DR	2411	CAPITOLA RD		END OF COUNTY MAINTAINED	0.31	C	9D2		COLLECTOR	1
33011		LOVE CREEK RD		STATE HIGHWAY 9		END OF COUNTY MAINTAINED	1.72	B	9D1		LOCAL	5
N4316		LOVERS LN	4301	BEAR CREEK RD		END		B		0.20	NA	
35004		LOWER HIGHLAND WAY	35003	EUREKA CYN RD		END OF COUNTY MAINTAINED	0.44	D	9D3		LOCAL	2
25142		LOYOLA DR	25140	LOS ALTOS DR	25145	DORIS AVE	0.19	C	9D2		LOCAL	2
26086		LUCERNE AVE	26060	MANFRE RD	26088	GENEVA WY	0.22	D	9D3		LOCAL	2
24257		LUCY WY	24095	CORNWELL RD		END OF COUNTY MAINTAINED	0.04	A	9D2		LOCAL	1
25086		LYLE CT	25085	WALLACE AVE		END OF COUNTY MAINTAINED	0.08	C	9D2		LOCAL	2
26095		LYNWOOD PL	26021	CALABASAS RD		END OF COUNTY MAINTAINED	0.09	D	9D3		LOCAL	2
24035		MACIEL AVE	2411	CAPITOLA	24036	MATTISON LN	0.33	A	9D2		COLLECTOR	1
24288		MADLINE DRIVE	2416	SOQUEL DR	25059	MAR VISTA DR	0.13	C	9D2		LOCAL	2
N3325		MADRONA AVE	33050	MCKINLEY WAY		END		B		0.08	NA	
N3312		MADRONA DR	33045	REDWOOD DR		END		B		0.13	NA	
42028		MADRONA RD		STATE HIGHWAY 9	42029	SEQUOIA RD	0.09	B	9D1		LOCAL	5
N3336		MADRONE	33039	PINE AVE		END		B		0.18	NA	

ROAD NUMBER	UPDATED	ROAD NAME	FROM LIMITS		TO LIMITS		LENGTH MILES	ROAD DIST (Old)	ROAD DIST. (New)	NON-CNTY	FUNCTIONAL CLASS	SUPV DISTRICT
			ROAD #	ROAD NAME	ROAD #	ROAD NAME						
42019		MADRONE AVE	43023	WEST DR	42020	VIRGINIA AVE	0.04	B	9D1		LOCAL	5
42019	X	MADRONE AVE	42023	WEST PARK AVE	42020	VIRGINIA AVE	0.04	B	9D1		LOCAL	
2406		MAIN ST	2422	PORTER ST	24097	CHERRYVALE AVE	1.13	C	9D2		COLLECTOR	1
33014		MAIN ST	33012	SUNNYSIDE AVE	3306	MILL ST	0.23	B	9D1		LOCAL	5
24169		MALIBU DR	24168	CATALINA DR	24155	LOTMAN DR	0.12	C	9D2		LOCAL	1
26060		MANFRE RD	2505	LARKIN VALLEY RD	1502	BUENA VISTA DR	1.14	D	9D3		LOCAL	2
26069		MANN AVE	2608	AMESTI RD		END OF COUNTY MAINTAINED	0.17	D	9D3		LOCAL	2
26130		MANRESA CT	26093	DOLPHIN DR		END OF COUNTY MAINTAINED	0.01	C	9D2		LOCAL	2
26138		MANRESA DR	26093	DOLPHIN DR		END OF COUNTY MAINTAINED	0.07	C	9D2		LOCAL	2
24246		MANSFIELD ST	2403	17TH AVE		END OF COUNTY MAINTAINED	0.09	A	9D2		LOCAL	1
33019		MANZANITA AVE	33021	WHITTIER AVE	33020	PINE ST	0.19	B	9D1		LOCAL	5
33019A		MANZANITA AVE	33088	LOCUST ST		END OF COUNTY MAINTAINED	0.13	B			NA	
N3360		MANZANITA AVE	33020	PINE ST	33088	LOCUST ST		B		0.12	NA	
25065		MAPLE ST	25050	SEA CLIFF DR	25066	POPLAR ST	0.17	C	9D2		LOCAL	2
24230		MAPLETHORPE LN		END OF COUNTY MAINTAINED	24229	MULBERRY DR	0.08	C	9D2		LOCAL	1
N2465		MAPLETHORPE LN	24229	MULBERRY DR		END		C		0.18	NA	
2506		MAR MONTE AVE		STATE HIGHWAY 1	1601	SAN ANDREAS RD	1.00	C	9D2		COLLECTOR	2
2506		MAR MONTE AVE	2505	LARKIN VALLEY RD		STATE HIGHWAY 1	0.62	D	9D2		COLLECTOR	2
	NEW	MAR SERENO DR	24052	HAAS DR		END OF COUNTY MAINTAINED	0.11	C			LOCAL	2
24118		MAR VISTA AVE	24119	HARRIET AVE	24193	MARGARET AVE	0.09	C	9D2		LOCAL	2
25059		MAR VISTA DR	2416	SOQUEL DR		END OF COUNTY MAINTAINED	0.29	C	9D2		COLLECTOR	2
25059		MAR VISTA DR	24177	MC GREGOR DR	25050	SEACLIFF DR	0.38	C	9D2		COLLECTOR	2
N2532		MAREA AVE	N2551	ANITA DR	1601	SAN ANDREAS RD		C		0.08	NA	
24193		MARGARET AVE	24118	MAR VISTA AVE	24177	MCGREGOR DR	0.08	C	9D2		LOCAL	2

ROAD NUMBER	UPDATED	ROAD NAME	FROM LIMITS		TO LIMITS		LENGTH MILES	ROAD DIST (Old)	ROAD DIST. (New)	NON-CNTY	FUNCTIONAL CLASS	SUPV DISTRICT
			ROAD #	ROAD NAME	ROAD #	ROAD NAME						
N2444		MARILYN AVE	24079	35TH AVE		CAPITOLA CITY LIMIT		C		0.04	NA	
24301		MARIANA CT	24003	JOSE AV		END OF COUNTY MAINTAINED	0.03	A	9D2		LOCAL	1
25020		MARINA AVE	25028	VENETIAN RD	25022	MOOSEHEAD DR	0.14	C	9D2		LOCAL	2
32006		MARINE VIEW AVE	32005	OCEAN ST	32007	SAN VINCENTE AVE	0.18	A	9D1		LOCAL	3
33134		MARION AVE	33106	EDUARDO AVE	3304	QUAIL HOLLOW RD	0.57	B	9D1		LOCAL	5
33135		MARION CT	33134	MARION AVE		END OF COUNTY MAINTAINED	0.02	B	9D1		LOCAL	5
26081		MARK AVE	26079	MESA VERDE DR		END OF COUNTY MAINTAINED	0.38	D	9D3		LOCAL	4
25063		MARTIN DR	2502	APOTOS BEACH DR	2510	RIO DEL MAR BLVD	0.17	C	9D2		LOCAL	2
25063		MARTIN DR	2510	RIO DEL MAR BLVD	25009	CLIFF DR	0.25	C	9D2		LOCAL	2
32012		MARTIN RD	3201	PINE FLAT RD	32013	ICE CREAM GRADE	1.73	A	9D1		COLLECTOR	3
26037		MASSEI AVE	26035	DE LANEY AVE		END OF COUNTY MAINTAINED	0.10	D	9D3		LOCAL	4
24036		MATTISON LN	2416	SOQUEL DR		END OF COUNTY MAINTAINED	0.32	A	9D2		COLLECTOR	1
24036		MATTISON LN	24023	CHANTICLEER AVE	2421	SOQUEL AVE	0.55	A	9D2		COLLECTOR	1
N2524		MATTISON LN	25033	CATHEDRAL		END		C		0.12	NA	
43063		MAYWOOD DR	43062	FOREST HILL DR		END OF COUNTY MAINTAINED	0.05	B	9D1		LOCAL	5
33034		MC ENERY RD	33027	WEST ZAYANTE RD		END OF COUNTY MAINTAINED	0.23	B	9D1		LOCAL	5
	NEW	MC GLENN CT	24268	MC GLENN DR		END OF COUNTY MAINTAINED	0.03	C			LOCAL	2
24268		MC GLENN DR	2416	SOQUEL DR		END OF COUNTY MAINTAINED	0.19	C	9D2		LOCAL	2
42034		MC GRANAHAH CT	42035	HILTON DR		END OF COUNTY MAINTAINED	0.08	B	9D1		LOCAL	5
42037		MC PHERSON CT	42035	HILTON DR		END OF COUNTY MAINTAINED	0.05	B	9D1		LOCAL	5
42034	X	MC GRANAHAH CT	42035	WEST HILTON DR		END OF COUNTY MAINTAINED	0.08	B	9D1		LOCAL	5
42037	X	MC PHERSON CT	42035	WEST HILTON DR		END OF COUNTY MAINTAINED	0.05	B	9D1		LOCAL	5
25044		MCDONALD RD	25075	DAY VALLEY RD	2504	FREEDOM BLVD	0.52	C	9D2		COLLECTOR	2
52001		MCGAFFIGAN MILL RD		STATE HIGHWAY 9		END OF COUNTY MAINTAINED	0.07	B	9D1		LOCAL	5

ROAD NUMBER	UPDATED	ROAD NAME	FROM LIMITS		TO LIMITS		LENGTH MILES	ROAD DIST (Old)	ROAD DIST. (New)	NON-CNTY	FUNCTIONAL CLASS	SUPV DISTRICT
			ROAD #	ROAD NAME	ROAD #	ROAD NAME						
24177		MCGREGOR DR	25108	SEARIDGE RD		CAPITOLA CITY LIMIT	1.79	C	9D2		COLLECTOR	2
N3406		MCKENZIE CREEK	33030	BEAN CREEK RD		END		B		0.19	NA	
33050		MCKINLEY WAY	33052	PROSPECT ST	N3324	GOLD AVE	0.10	B	9D1		LOCAL	5
25192		MEADOW CT	25193	MEADOW RD		END OF COUNTY MAINTAINED	0.18	C	9D2		LOCAL	2
43067		MEADOW DR	43066	RIDGEWOOD DR		END OF COUNTY MAINTAINED	0.07	B	9D1		LOCAL	5
25193		MEADOW RD	25075	DAY VALLEY RD		END OF COUNTY MAINTAINED	0.77	C	9D2		LOCAL	2
25163		MEADOWLARK LN	25161	ROBIN DR	2510	RIO DEL MAR BLVD	0.16	C	9D2		LOCAL	2
26032		MEIDL AVE	26031	MINTO RD		END OF COUNTY MAINTAINED	0.21	D	9D3		LOCAL	4
26032	X	MEIDL AVE	26031	MINTO RD		BEHLER RD	0.21	D	9D3		LOCAL	4
24127		MELANIE PL	24112	TWENTY FOURTH A		END OF COUNTY MAINTAINED	0.05	C	9D2		LOCAL	1
24232		MELBA CT	24229	MULBERRY DR		END OF COUNTY MAINTAINED	0.03	C	9D2		LOCAL	1
N3356		MELIN AVE	N3354	AZALEA DR		END		B		0.20	NA	
N2403		MELLO LN	2402	7TH AVE		END		A		0.10	NA	
N2446		MELTON ST		CAPITOLA CITY LIMITS	24078	THIRTY EIGHTH		C		0.12	NA	
26010		MEMORIAL AVE	1502	BUENA VISTA DR	26009	LONE PINE AVE	0.17	D	9D3		LOCAL	2
42008		MEMORY LN	42006	CHINA GRADE		END OF COUNTY MAINTAINED	0.73	B	9D1		LOCAL	5
26028		MEREDITH WAY	2603	LAKEVIEW RD		END OF COUNTY MAINTAINED	0.08	D	9D3		LOCAL	4
26028	X	MEREDITH WAY	2603	LAKEVIEW RD	26170	PARKER DR	0.08	D	9D3		LOCAL	4
25114		MERIDETH CT	25111	BOWEN AVE		END OF COUNTY MAINTAINED	0.02	C	9D2		LOCAL	2
25069		MERK RD	2508	CORRALITOS RD		END OF COUNTY MAINTAINED	1.27	D	9D3		LOCAL	2
24235		MERLIN WAY	2405	SOQUEL SAN JOSE RD	24095	CORNWELL RD	0.15	A	9D2		LOCAL	1
24285		MERRILL RD	2416	SOQUEL DR		ASTER LN	0.07	C	9D2		LOCAL	2
24038		MERRILL ST	2403	SEVENTEENTH AVE	24037	FOURTEENTH AVE	0.23	A	9D2		COLLECTOR	1
25061		MESA DR	25060	LEDYARD WAY	25089	VIENNA DR	0.72	C	9D2		COLLECTOR	2

ROAD NUMBER	UPDATED	ROAD NAME	FROM LIMITS		TO LIMITS		LENGTH MILES	ROAD DIST (Old)	ROAD DIST. (New)	NON-CNTY	FUNCTIONAL CLASS	SUPV DISTRICT
			ROAD #	ROAD NAME	ROAD #	ROAD NAME						
N4318		MESA DR	43039	VIEW DR		END		B		0.41	NA	
26079		MESA VERDE DR	2604	GREEN VALLEY RD		END OF COUNTY MAINTAINED	0.27	D	9D3		LOCAL	2
33109		MEYER DR	33130	MONTCLAIR DR	2302	GRAHAM HILL RD	0.12	B	9D1		LOCAL	5
33077		MIDDLE RD	33071	CALIFORNIA DR	33072	RIVERSIDE DR	0.08	B	9D1		LOCAL	5
24132		MIDDLEFIELD DR	25050	SEACLIFF DR	25059	MAR VISTA DR	0.39	C	9D2		LOCAL	2
43040		MIDDLETON AVE		STATE HIGHWAY 9	43041	JUNCTION AVE	0.13	B	9D1		LOCAL	5
N4310		MIDDLETON AVE	43009	LOMOND ST	43041	JUNCTION AVE		B		0.07	NA	
24002		MILL RD	2401	GLEN CANYON RD	3401	BRANCIFORTE DR	0.28	A	9D2		LOCAL	1
3306		MILL ST		STATE HIGHWAY 9		STATE HIGHWAY 9	0.23	B	9D1		LOCAL	5
N2605		MILLER AVE	1502	BUNEA VISTA DR	2504	FREEDOM BLVD		D		0.22	NA	
44013		MILLER CUT OFF	2405	SOQUEL SAN JOSE RD	44010	MILLER RD	0.76	C	9D2		LOCAL	1
44010		MILLER RD	44008	SKYLAND RD	2405	SOQUEL SAN JOSE RD	1.00	C	9D2		LOCAL	1
26031		MINTO RD	2604	GREEN VALLEY RD		END OF COUNTY MAINTAINED	0.32	D	9D3		LOCAL	2
25021		MIRADA DR	25009	CLIFF DR	25012	TOWNSEND DR	0.08	C	9D2		LOCAL	2
33110		MIRAFLORES RD	33063	LA CUESTA DR		END OF COUNTY MAINTAINED	0.21	B	9D1		LOCAL	5
24039		MISSION DR	24025	COMMERICAL WY		END OF COUNTY MAINTAINED	0.40	A	9D2		SELECT LOCAL	1
N4209		MOHAGANY WY	42014	ACORN DR		END		B		0.08	NA	
25115		MONROE AVE	2416	SOQUEL DR	25083	HUNTINGTON DR	0.07	C	9D2		LOCAL	2
25115		MONROE AVE	25111	BOWEN AVE		END OF COUNTY MAINTAINED	0.01	C	9D2		LOCAL	2
N2547		MONROE AVE	25083	HUNTINGTON DR	25115	MONROE AVE		C		0.59	NA	
33130		MONTCLAIR DR	33100	CRESS DR	33140	TREETOP DR	0.43	B	9D1		LOCAL	1
25098		MONTE VISTA DR	25097	SIERRA VISTA DR		END OF COUNTY MAINTAINED	0.22	C	9D2		LOCAL	2
2420		MONTEREY AVE	2416	SOQUEL DR		CAPITOLA CITY LIMIT	0.25	C	9D2		LOCAL	1
25136		MONTEREY DR	25130	BONITA DR	25149	SANTA MARGUARITA DR	0.63	C	9D2		LOCAL	2

ROAD NUMBER	UPDATED	ROAD NAME	FROM LIMITS		TO LIMITS		LENGTH MILES	ROAD DIST (Old)	ROAD DIST. (New)	NON-CNTY	FUNCTIONAL CLASS	SUPV DISTRICT
			ROAD #	ROAD NAME	ROAD #	ROAD NAME						
26011		MONUMENT AVE	1502	BUENA VISTA DR		END OF COUNTY MAINTAINED	0.14	D	9D3		LOCAL	2
N4211		MOON DR		STATE HIGHWAY 236		END		B		0.21	NA	
25197		MOONVALLEY RANCHR	2505	LARKIN VALLEY RD		END OF COUNTY MAINTAINED	0.13	D	9D2		LOCAL	2
25022		MOOSEHEAD DR	2501	SPRECKELS DR	2511	ESPLANADE	0.32	C	9D2		LOCAL	2
N2503		MOOSEHEAD DR	2501	SPRECKELS DR		END		C		0.13	NA	
26100		MORA ST	26081	MARK AVE		END OF COUNTY MAINTAINED	0.05	D	9D3		LOCAL	4
N2437		MORAN WAY	24107	PALISADES AVE	2408	EAST CLIFF DR		C		0.13	NA	
N4313		MORE DR	43031	BRIMBLECOM	43031	BRIMBLECOM		B		0.21	NA	
44005		MORRELL RD	2405	SOQUEL SAN JOSE RD	4402	SUMMIT RD	1.84	A	9D2		LOCAL	1
24256		MORRIS DR	24095	CORNWELL RD		END OF COUNTY MAINTAINED	0.04	A	9D2		LOCAL	1
33154		MOSSWOOD CT		END OF COUNTY MAINTAINED	2302	GRAHAM HILL RD	0.09	B	9D1		LOCAL	1
N3339		MOUND	33039	PINE AVE	33040	PROSPECT ST		B		0.13	NA	
45001		MOUNT BACHE RD	35005	HIGHLAND WY	44006	LOMA PRIETA RD	1.00	C	9D2		LOCAL	1
43011		MOUNTAIN ST		END OF COUNTY MAINTAINED		END OF COUNTY MAINTAINED	0.17	B	9D1		LOCAL	5
43011	X	MOUNTAIN ST		END OF COUNTY MAINTAINED		EAST ST	0.17	B	9D1		LOCAL	5
3402		MOUNTAIN VIEW RD	24045	RODEO GULCH RD	3401	BRANCIFORTE DR	0.84	A	9D2		COLLECTOR	1
3402	X	MOUNTAIN VIEW RD	24045	NORTH RODEO GULCH RD	3401	BRANCIFORTE DR	0.84	A	9D2		COLLECTOR	1
N2613		MOUNTAIN VIEW RD		END OF COUNTY MAINTAINED		END		D		0.45	NA	
44002		MT CHARLIE RD		SANTA CLARA COUNTY	34005	GLENWOOD DR	5.27	B	9D2		LOCAL	1
3302		MT HERMON RD	3303	EAST ZAYANTE RD	2302	GRAHAM HILL RD	0.68	B	9D1		ARTERIAL	5
3302		MT HERMON RD		URBAN LIMIT	3303	EAST ZAYANTE RD	1.24	B	9D1		ARTERIAL	5
3302		MT HERMON RD		SCOTTS VALLEY CITY LIMITS		URBAN LIMIT	0.38	B	9D1		ARTERIAL	5
26059		MT MADONNA RD	2607	CASSERLY RD		SANTA CLARA COUNTY	4.17	D	9D3		COLLECTOR	2
24229		MULBERRY DR	24230	MAPLETHORPE LN		END OF COUNTY MAINTAINED	0.19	C	9D2		LOCAL	1

ROAD NUMBER	UPDATED	ROAD NAME	FROM LIMITS		TO LIMITS		LENGTH MILES	ROAD DIST (Old)	ROAD DIST. (New)	NON-CNTY	FUNCTIONAL CLASS	SUPV DISTRICT
			ROAD #	ROAD NAME	ROAD #	ROAD NAME						
24157		MURIEL DR	24023	CHANTICLEER AVE		END OF COUNTY MAINTAINED	0.22	A	9D2		LOCAL	1
17002		MURPHY CROSSING		STATE HIGHWAY 129		MONTEREY COUNTY	0.63	D	9D3		LOCAL	4
25143		MURRAY AVE	25010	CLUB HOUSE RD	2510	RIO DEL MAR BLVD	0.07	C	9D2		LOCAL	2
N3401		MYSTERY SPOT RD	3401	BRANCIFORTE DR		END		A		0.69	NA	
N4203		N. ESCAPE RD		STATE HIGHWAY 236		END		B		1.31	NA	
N2489		N.B. STATE BEACH		CAPITOLA CITY LIMITS	N2489	N.B. STATE BEACH		C		0.87	NA	
N2490		N.B. STATE BEACH	N2489	N.B. STATE BEACH		END		C		0.10	NA	
N2491		N.B. STATE BEACH	N2489	N.B. STATE BEACH	N2489	N.B. STATE BEACH		C		0.27	NA	
26166		NANCY CT	26096	BRIARWOOD DR		END OF COUNTY MAINTAINED	0.05	D	9D3		LOCAL	2
33029		NELSON RD	33028	LOCKHART GULCH		END OF COUNTY MAINTAINED	1.40	B	9D1		LOCAL	5
33070		NEWELL CREEK RD	3307	GLEN ARBOR RD		END OF COUNTY MAINTAINED	0.70	B	9D1		LOCAL	5
24170		NEWPORT AVE	24169	MALIBU DR		END OF COUNTY MAINTAINED	0.08	C	9D2		LOCAL	1
24265		NICKER CT	24095	CORNWELL RD		END OF COUNTY MAINTAINED	0.04	A	9D2		LOCAL	1
26178		NIGUEL	26177	CALLE DEL RIO	26180	OSO MESA	0.08	D	9D3		LOCAL	4
43051		NINA CT	43050	NINA DR		END OF COUNTY MAINTAINED	0.18	B	9D1		LOCAL	5
43050		NINA DR	43047	FAIRMOUNT DR	43052	ELSIE MAE DR	0.44	B	9D1		LOCAL	5
N2546		NISENE MARKS	2416	SOQUEL DR		END		C		1.10	NA	
25194		NORMA CT	25193	MEADOW RD		END OF COUNTY MAINTAINED	0.05	C	9D2		LOCAL	2
25058		NORTH AVE	N2442	N2442 EAST ST	25050	SEA CLIFF DR	0.19	C	9D2		LOCAL	2
25058	X	NORTH AVE	N2442	N2442 EAST ST	25051	EL CAMINO DEL MAR	0.19	C	9D2		LOCAL	2
33054		NORTH BIG TREES RD		STATE HIGHWAY 9		END OF COUNTY MAINTAINED	0.84	B	9D1		LOCAL	5
33054	X	BIG TREES PARK RD		STATE HIGHWAY 9		END OF COUNTY MAINTAINED	0.84	B	9D1		LOCAL	5
26054		NORTH DR	1502	BUENA VISTA DR		END OF COUNTY MAINTAINED	0.27	D	9D3		LOCAL	2
24281		NORTH POINTE CT	24280	CORTE CABRILLO		END OF COUNTY MAINTAINED	0.05	C	9D2		LOCAL	2

ROAD NUMBER	UPDATED	ROAD NAME	FROM LIMITS		TO LIMITS		LENGTH MILES	ROAD DIST (Old)	ROAD DIST. (New)	NON-CNTY	FUNCTIONAL CLASS	SUPV DISTRICT
			ROAD #	ROAD NAME	ROAD #	ROAD NAME						
34017		NORTHRIDGE DR	34005	GLENWOOD DR		END OF COUNTY MAINTAINED	0.67	B	9D1		LOCAL	5
33111		NOTEWARE DR	33114	WEBSTER DR		END OF COUNTY MAINTAINED	0.26	B	9D1		LOCAL	5
24069		NOVA DR	2409	PORTOLA DR	2404	FORTY FIRST AVE	0.38	C	9D2		LOCAL	1
N2535		NUNES RD	25043	WHITE RD		END		D		0.71	NA	
33026		OAK AVE	33025	HERMOSA AVE		END OF COUNTY MAINTAINED	0.10	B	9D1		LOCAL	5
33051		OAK AVE		STATE HIGHWAY 9	33049	LINCOLN WAY	0.12	B	9D1		LOCAL	5
42021		OAK AVE	42023	WEST PARK AVE		STATE HIGHWAY 236	0.04	B	9D1		LOCAL	5
33131		OAK KNOLL DR		END OF COUNTY MAINTAINED		END OF COUNTY MAINTAINED	0.23	B	9D1		LOCAL	5
43058		OAK KNOLL CT		END OF COUNTY MAINTAINED		END OF COUNTY MAINTAINED	0.08	B	9D1		LOCAL	5
N2466		OAK RIDGE RD	24075	PORTER GULCH RD		END		C		0.70	NA	
43012		OAK ST	43010	LORENZO ST	43007	HARMON ST	0.29	B	9D1		LOCAL	5
25070		OAKDALE DR	25066	POPLAR ST	25050	SEA CLIFF DR	0.17	C	9D2		LOCAL	2
25070	X	OAKDALE DR	25066	POPLAR ST	25050	SEACLIFF DR	0.17	C	9D2		LOCAL	2
43065		OAKWOOD LN	43062	FOREST HILL DR		END OF COUNTY MAINTAINED	0.09	B	9D1		LOCAL	5
43065	X	OAKWOOD LN		END OF COUNTY MAINTAINED		END OF COUNTY MAINTAINED	0.09	B	9D1		LOCAL	5
34013		OAKWOOD PL	34017	NORTHRIDGE DR		END OF COUNTY MAINTAINED	0.02	B	9D1		LOCAL	5
23003		OCEAN ST		END OF COUNTY MAINTAINED		SANTA CRUZ CITY LIMITS	1.52	B	9D1		LOCAL	5
23003	X	OCEAN ST EXTENSION		END OF COUNTY MAINTAINED		SANTA CRUZ CITY LIMITS	1.52	B	9D1		LOCAL	5
32005		OCEAN ST	32045	COAST RD	32006	MARINE VIEW AVE	0.08	A	9D1		LOCAL	3
32005	X	OCEAN ST		STATE HIGHWAY 1	32006	MARINE VIEW AVE	0.08	A	9D1		LOCAL	3
25135		OCEANVIEW DR	1601	SAN ANDREAS RD		END OF COUNTY MAINTAINED	0.17	D	9D3		LOCAL	2
24293		ODYSSEY CT	24022	BROMMER ST		END OF COUNTY MAINTAINED	0.05	A	9D2		LOCAL	1
N2539		OLD ADOBE RD	1502	VISTA DR		URBAN LIMIT		D		0.43	NA	
N2539		OLD ADOBE RD		URBAN LIMIT		END		D		0.40	NA	

ROAD NUMBER	UPDATED	ROAD NAME	FROM LIMITS		TO LIMITS		LENGTH MILES	ROAD DIST (Old)	ROAD DIST. (New)	NON-CNTY	FUNCTIONAL CLASS	SUPV DISTRICT
			ROAD #	ROAD NAME	ROAD #	ROAD NAME						
43069		OLD BEAR CREEK RD	4301	BEAR CREEK RD		END OF COUNTY MAINTAINED	0.03	B	9D1		LOCAL	5
33056		OLD BIG TREES RD		STATE HIGHWAY 9		END OF COUNTY MAINTAINED	0.20	B	9D1		LOCAL	5
17003		OLD CHITTENDEN RD		STATE HIGHWAY 129		END OF COUNTY MAINTAINED	0.58	D	9D3		LOCAL	4
43033		OLD COUNTY HWY	43032	POOL DR		STATE HIGHWAY 9	0.22	B	9D1		LOCAL	5
43033	X	OLD COUNTY HWY	43026	KINGS CREEK RD		RIVERVIEW DR	0.22	B	9D1		LOCAL	5
26036		OLD HAZEL DELL RD	2602	HAZEL DELL RD		END OF COUNTY MAINTAINED	0.46	D	9D3		COLLECTOR	2
26036	X	OLD HAZEL DELL RD	2602	HAZEL DELL RD	2602	HAZEL DELL RD	0.46	D	9D3		COLLECTOR	2
N3420		OLD SAN JOSE RD	2405	SOQUEL SAN JOSE RD	2405	SOQUEL SAN JOSE RD		A		0.34	NA	1
44016		OLD SANTA CRUZ HWY	4402	SUMMIT RD		STATE HIGHWAY 17	2.14	A	9D1		LOCAL	1
53002		OLD SUMMIT RD NO		STATE HIGHWAY 35		STATE HIGHWAY 35	0.74	B	9D1		LOCAL	5
53002	X	OLD SUMMIT RD		STATE HIGHWAY 35		STATE HIGHWAY 35	0.74	B	9D1		LOCAL	5
44017		OLD SUMMIT RD SO		SANTA CLARA COUNTY		SANTA CLARA COUNTY	0.83	A	9D1		LOCAL	1
44017	X	OLD SUMMIT RD		SUMMIT RD (Santa Clara Cnty)		SUMMIT RD (Santa Clara Cnty)	0.83	A	9D1		LOCAL	1
34007		OLIVE SPRINGS RD	2405	SOQUEL SAN JOSE RD		END OF COUNTY MAINTAINED	1.51	C	9D2		LOCAL	1
33069		OLYMPIA RD	3303	ZAYANTE RD		END OF COUNTY MAINTAINED	0.12	B	9D1		LOCAL	5
33069	X	OLYMPIA STATION RD	3303	EAST ZAYANTE RD		END OF COUNTY MAINTAINED	0.12	B	9D1		LOCAL	5
24258		ONEILL CT	24259	ONEILL LN		END OF COUNTY MAINTAINED	0.10	C	9D2		LOCAL	1
24259		ONEILL LN	2405	SOQUEL SAN JOSE RD	24130	PAPER MILL RD	0.04	C	9D2		LOCAL	1
26183		ONYX DR	26181	LAPIS DR		END OF COUNTY MAINTAINED	0.23	D	9D3		LOCAL	4
2410		OPAL CLIFF DR	2404	41ST AVE	2409	PORTOLA DR	0.72	C	9D2		COLLECTOR	1
2410	X	OPAL CLIFF DR	2404	41ST AVE		CAPITOLA CITY LIMITS	0.66	C	9D2		COLLECTOR	1
24233		ORCHARD CT	24068	ORCHARD ST		END OF COUNTY MAINTAINED	0.07	C	9D2		LOCAL	1
33089		ORCHARD DR	3305	SIMS RD		END OF COUNTY MAINTAINED	0.19	B	9D1		LOCAL	1
26065		ORCHARD PARK CT	26057	LAKEN DR		END OF COUNTY MAINTAINED	0.02	D	9D3		LOCAL	4

ROAD NUMBER	UPDATED	ROAD NAME	FROM LIMITS		TO LIMITS		LENGTH MILES	ROAD DIST (Old)	ROAD DIST. (New)	NON-CNTY	FUNCTIONAL CLASS	SUPV DISTRICT
			ROAD #	ROAD NAME	ROAD #	ROAD NAME						
24068		ORCHARD ST	2416	SOQUEL DR	24233	ORCHARD CT.	0.24	C	9D2		LOCAL	1
24119		ORD ST	24118	MAR VISTA AVE	24119	HARRIET AVE	0.06	C	9D2		LOCAL	2
N3504		ORMSBY CUTOFF	N3503	SUMMIT RD	35003	EUREKA CYN RD		D		2.25	NA	
26180		OSO MESA	26174	AMADOR	26179	CALLE CUESTA	0.09	D	9D3		LOCAL	4
26109		OXFORD DR	26108	CAMBRIDGE DR		END OF COUNTY MAINTAINED	0.03	D	9D3		LOCAL	4
43020		PACIFIC AVE	SH009	STATE HIGHWAY 9		END OF COUNTY MAINTAINED	0.15	B	9D1		LOCAL	5
43020	X	PACIFIC ST		STATE HIGHWAY 9		END OF COUNTY MAINTAINED	0.15	B	9D1		LOCAL	5
N2412		PAGET AVE		END OF COUNTY MAINTAINED		END		A		0.22	NA	
26168		PAJARO LN	2601	AIRPORT BLVD		WATSONVILLE CITY LIMITS	0.06	D	9D3		LOCAL	4
24107		PALISADES AVE	2408	EAST CLIFF DR		END OF COUNTY MAINTAINED	0.28	C	9D2		LOCAL	1
N2435		PALISADES AVE S	2408	EAST CLIFF DR	2408	EAST CLIFF DR		C		0.15	NA	
25039		PALMA AVE	25040	PLAYA BLVD	25040	PLAYA BLVD	0.17	C	9D2		LOCAL	2
25023		PALMER AVE	2510	RIO DEL MAR BLVD	26092	SUMNER	0.42	C	9D2		LOCAL	2
25023	X	PALMER AVE	2510	RIO DEL MAR BLVD	25026	ARTHUR AVE	0.42	C	9D2		LOCAL	2
25101		PALO VERDI CT	25098	MONTE VISTA DR		END OF COUNTY MAINTAINED	0.02	C	9D2		LOCAL	2
25096		PALO VERDI DR	25095	SIESTA DR	25098	MONTE VISTA DR	0.05	C	9D2		LOCAL	2
26142		PANNELL CT	26133	ARROYO DR		END OF COUNTY MAINTAINED	0.07	D	9D3		LOCAL	4
43045		PAONE DR		STATE HIGHWAY 236	43057	ST FRANCIS DR	0.06	B	9D1		LOCAL	5
24130		PAPER MILL RD	2405	SOQUEL SAN JOSE RD		END OF COUNTY MAINTAINED	0.36	C	9D2		LOCAL	1
24211		PAR ST	24212	BALL DR	24206	HARDIN WY	0.03	C	9D2		LOCAL	1
24279		PARADISO CT	24094	HILLTOP RD		END OF COUNTY MAINTAINED	0.10	A	9D2		LOCAL	1
24082		PARK AVE	2416	SOQUEL DR		END OF COUNTY MAINTAINED	0.11	C	9D2		ARTERIAL	2
24082		PARK AVE	2416	SOQUEL DR		STATE HIGHWAY 1	0.36	C	9D2		ARTERIAL	2
25174		PARK DR	25176	COATES DR	25173	HILLCREST DR	0.17	C	9D2		LOCAL	2

			FROM LIMITS		TO LIMITS							
ROAD NUMBER	UPDATED	ROAD NAME	ROAD #	ROAD NAME	ROAD #	ROAD NAME	LENGTH MILES	ROAD DIST (Old)	ROAD DIST. (New)	NON-CNTY	FUNCTIONAL CLASS	SUPV DISTRICT
N3341		PARK WAY	3303	EAST ZAYANTE RD		END		B		0.64	NA	
26170		PARKER DR	2610	COLLEGE RD		END OF COUNTY MAINTAINED	0.15	D	9D3		LOCAL	4
N2420		PARKER ST	24092	WINKLE AVE		END		A		0.07	NA	
26076		PARKWOOD DR	2610	COLLEGE RD	2603	LAKEVIEW RD	0.18	D	9D3		LOCAL	4
N2303		PASATIEMPO DR	23005			END		B		1.27	NA	
N2302		PASATIEMPO ENT		STATE HIGHWAY 17	N2304	HOLLINS DR		B		0.07	NA	
24216		PATTERSON LN	24039	MISSION DR	24239	HOUTS DR	0.08	A	9D2		LOCAL	1
24040		PAUL MINNIE AVE	2421	SOQUEL AVE	24044	RODRIGUEZ ST	0.30	A	9D2		COLLECTOR	1
24041		PAUL SWEET RD	2416	SOQUEL DR	24099	BROOKWOOD DR	0.13	A	9D2		COLLECTOR	1
24041		PAUL SWEET RD	24099	BROOKWOOD DR		URBAN LIMITS	0.53	A	9D2		COLLECTOR	1
24041		PAUL SWEET RD		URBAN LIMITS		END OF COUNTY MAINTAINED	0.90	A	9D2		COLLECTOR	1
26171		PAULINE DR	26097	BRADFORD RD		END OF COUNTY MAINTAINED	0.09	D	9D3		LOCAL	2
26033		PAULSEN RD	2604	GREEN VALLEY RD	26070	WHITING RD	1.04	D	9D3		SELECT LOCAL	2
25123		PEBBLE BEACH CT	25117	PEBBLE BEACH DR		END OF COUNTY MAINTAINED	0.02	C	9D2		LOCAL	2
25117		PEBBLE BEACH DR		END OF COUNTY MAINTAINED	25124	THUNDERBIRD	0.52	C	9D2		LOCAL	2
25125		PEBBLE BEACH WAY	25117	PEBBLE BEACH DR	25094	PINEHURST DR	0.08	C	9D2		LOCAL	2
26024		PECKHAM RD	2612	CARLTON RD		END OF COUNTY MAINTAINED	1.10	D	9D3		LOCAL	4
33105		PEDRO AVE	33084	RANCHO RIO AVE		END OF COUNTY MAINTAINED	0.11	B	9D1		LOCAL	5
24225		PELLEGRINI ST	24043	FELT ST		END OF COUNTY MAINTAINED	0.18	A	9D2		LOCAL	1
26128		PENASQUITAS DR	26093	DOLPHIN DR		END OF COUNTY MAINTAINED	0.12	C	9D2		LOCAL	2
N2533		PENDERGAST LN	35003	EUREKA CYN RD		END		D		0.14	NA	2
26146	DELETE	PENNSYLVANIA DR		WATSONVILLE CITY LIMITS	2604	GREEN VALLEY RD	0.16	D			NA	
N2430		PERALTA WAY	24084	FRESNO ST		END		C		0.07	NA	
24291		PESCE WAY	24030	HARPER ST		END OF COUNTY MAINTAINED	0.07	A	9D2		LOCAL	1

ROAD NUMBER	UPDATED	ROAD NAME	FROM LIMITS		TO LIMITS		LENGTH MILES	ROAD DIST (Old)	ROAD DIST. (New)	NON-CNTY	FUNCTIONAL CLASS	SUPV DISTRICT
			ROAD #	ROAD NAME	ROAD #	ROAD NAME						
24138		PESTANA AVE	24139	SERRELL AVE	24141	GERMAINE AVE	0.14	A	9D2		LOCAL	1
24138	X	PESTANA AVE	24137	HELEN AVE	24141	GERMAINE AVE	0.29	A	9D2		LOCAL	1
N2612		PHILLIPS RD	2608	AMESTI RD		END		D		0.14	NA	
N3326		PINE AVE	33037	LAKEVIEW RD		END		B		0.09	NA	
N3378		PINE AVE	N3380	CONFERENCE DR	N3337	RIDGE WAY		B		0.62	NA	
N3314		PINE DR	33045	REDWOOD DR		END		B		0.26	NA	
N3348		PINE DR	33027	ZAYANTE RD	N3348	PINE DR		B		0.38	NA	
3201		PINE FLAT RD	3202	BONNY DOON RD	2301	EMPIRE GRADE RD	3.82	A	9D1		COLLECTOR	3
25195		PINE FOREST DR	25196	POTTER RD	25191	DOWNING DR	0.24	C	9D2		LOCAL	2
25129		PINE ST	25059	MAR VISTA DR		END OF COUNTY MAINTAINED	0.15	C	9D2		LOCAL	2
33020		PINE ST	3307	GLEN ARBOR RD	33019	MANZANITA AVE	0.08	B	9D1		LOCAL	5
33020	X	PINE ST	33022	LIVE OAK AVE	33019	MANZANITA AVE	0.08	B	9D1		LOCAL	5
43013		PINE ST	43010	LORENZO ST	43007	HARMON ST	0.28	B	9D1		LOCAL	5
N2534		PINEHILL RD	N2533	PENDERGAST LN		END		D		0.18	NA	
25094		PINEHURST DR	25010	CLUB HOUSE RD		END OF COUNTY MAINTAINED	0.35	C	9D2		COLLECTOR	2
25094		PINEHURST DR		END OF COUNTY MAINTAINED	26093	DOLPHIN DR	0.03	C	9D2		COLLECTOR	2
25116		PINEHURST WAY	25094	PINEHURST DR	25117	PEBBLE BEACH DR	0.09	C	9D2		LOCAL	2
24278		PINEWOOD ST		END OF COUNTY MAINTAINED		END OF COUNTY MAINTAINED	0.10	A	9D2		LOCAL	1
26161		PINTO ST	26165	COWLES ST	2608	AMESTI RD	0.06	D	9D3		LOCAL	2
2606		PIONEER RD	2608	AMESTI RD	2604	GREEN VALLEY RD	1.32	D	9D3		COLLECTOR	2
24124		PLACER ST	2413	26TH AVE		END OF COUNTY MAINTAINED	0.09	C	9D2		LOCAL	1
33044		PLATEAU DR		STATE HIGHWAY 9	33045	REDWOOD DR	0.62	B	9D1		LOCAL	5
25040		PLAYA BLVD	1601	SAN ANDREAS RD	25041	VISTA DR	0.46	C	9D2		COLLECTOR	2
25046		PLEASANT VALLEY RD	2504	FREEDOM BLVD		END OF COUNTY MAINTAINED	2.14	D	9D3		LOCAL	2

ROAD NUMBER	UPDATED	ROAD NAME	FROM LIMITS		TO LIMITS		LENGTH MILES	ROAD DIST (Old)	ROAD DIST. (New)	NON-CNTY	FUNCTIONAL CLASS	SUPV DISTRICT
			ROAD #	ROAD NAME	ROAD #	ROAD NAME						
42026		PLEASANT WAY		STATE HIGHWAY 9	42027	HILLSIDE DR	0.06	B	9D1		LOCAL	5
24101		PLEASURE POINT DR	24108	ROCKVIEW DR	2408		0.16	C	9D2		LOCAL	1
26169		PLUM HILL DR	26170	PARKER DR		END OF COUNTY MAINTAINED	0.06	D	9D3		LOCAL	4
23006		PLYMOUTH ST	23010	EMELINE AVE		STATE HIGHWAY 17	0.25	A	9D1		LOCAL	1
23006		PLYMOUTH ST	SCR	SANTA CRUZ CITY LIMITS	23010	EMELINE AVE	0.36	A	9D1		LOCAL	1
23006	X	NORTH PLYMOUTH ST	23010	EMELINE AVE	2304	EL RANCHO DR	0.32	A	9D1		LOCAL	1
23006	X	NORTH PLYMOUTH ST		SANTA CRUZ CITY LIMITS	23010	EMELINE AVE	0.22	A	9D1		LOCAL	1
25003		POLO DR & NORTH DR	2416	SOQUEL DR	25003	POLO DR, NORTH DR	0.16	C	9D2		LOCAL	2
25003		POLO DR & NORTH DR	25003	POLO DR, NORTH DR		END OF COUNTY MAINTAINED	0.22	C	9D2		LOCAL	2
25003	X	POLO DR	2416	SOQUEL DR		NORTH POLO DR	0.20	C	9D2		LOCAL	2
25003	X	NORTH POLO DR	25003	POLO DR		END OF COUNTY MAINTAINED	0.18	C	9D2		LOCAL	2
26099		PONDEROSA AVE	26080	JOLON DR		END OF COUNTY MAINTAINED	0.21	D	9D3		LOCAL	4
33151		PONDEROSA CT	33148	PONDEROSA DR		END OF COUNTY MAINTAINED	0.10	B	9D1		LOCAL	1
33148		PONDEROSA DR	33150	ROLLINGWOODS DR	33100	CRESS DR	0.29	B	9D1		LOCAL	1
43032		POOL DR		STATE HIGHWAY 9	43033	OLD COUNTY HWY	0.06	B	9D1		LOCAL	5
25128		POPLAR CT	25066	POPLAR ST		END OF COUNTY MAINTAINED	0.03	C	9D2		LOCAL	2
25066		POPLAR ST	25065	MAPLE ST	25059	MAR VISTA DR	0.31	C	9D2		LOCAL	2
25205		POPPY WAY	25204	HEATHER TERRACE		END OF COUNTY MAINTAINED	0.23	A	9D2		LOCAL	2
24075		PORTER GULCH RD	2416	SOQUEL DR		END OF COUNTY MAINTAINED	1.85	C	9D2		COLLECTOR	2
2422		PORTER ST		CAPITOLA CITY LIMITS	24130	PAPER MILL RD	0.47	C	9D2		ARTERIAL	1
2409		PORTOLA DR	2408	EAST CLIFF DR	N2425	24TH AVE	0.73	A	9D2		ARTERIAL	1
2409		PORTOLA DR	N2425	TWENTY FOURTH AVE	2404	41ST AVE	0.63	C	9D2		ARTERIAL	1
2409	X	PORTOLA DR	2404	41ST AVE		CAPITOLA CITY LIMIT	0.44	C	9D2		ARTERIAL	1
25196		POTTER RD	25192	MEADOW CT		END OF COUNTY MAINTAINED	0.37	C	9D2		LOCAL	2

ROAD NUMBER	UPDATED	ROAD NAME	FROM LIMITS		TO LIMITS		LENGTH MILES	ROAD DIST (Old)	ROAD DIST. (New)	NON-CNTY	FUNCTIONAL CLASS	SUPV DISTRICT
			ROAD #	ROAD NAME	ROAD #	ROAD NAME						
24253		POUND LN	24252	SILVANA LN		END OF COUNTY MAINTAINED	0.11	A	9D2		LOCAL	1
N2421		PRATHER LN	2416	SOQUEL DR		END		A		0.10	NA	
24098		PRESCOTT RD	24088	GLEN HAVEN RD		END OF COUNTY MAINTAINED	0.94	C	9D2		LOCAL	1
N4204		PRIMAVERA RD		STATE HIGHWAY 9		END		B		0.15	NA	
33052		PROSPECT AVE	33048	JACKSON WAY	33050	MCKINLEY WAY	0.12	B	9D1		LOCAL	5
24042		PROSPECT ST	2408	EAST CLIFF DR	24017	13TH AVE	0.10	A	9D2		LOCAL	1
N2411		PROSPECT ST	24017	13TH AVE	24037	14TH AVE		A		0.06	NA	
N3379		PROSPECT ST	N3377	FORREST RD	N3378	PINE AVE		B		0.16	NA	
26150		PROVINCETOWN CT	26094	SEASCAPE BLVD		END OF COUNTY MAINTAINED	0.06	C	9D2		LOCAL	2
N2461		PUTTER DR	N2457	GOLF DR	N2458	HAZZARD ST		C		0.22	NA	
3304		QUAIL HOLLOW RD	3307	GLEN ARBOR RD	3303	EAST ZAYANTE RD	2.13	B	9D1		COLLECTOR	5
25199		QUAIL RUN RD	25031	TROUT GULCH RD		END OF COUNTY MAINTAINED	0.19	C	9D2		LOCAL	2
33115		QUAIL TERRACE	33114	WEBSTER DR		END OF COUNTY MAINTAINED	0.08	B	9D1		LOCAL	5
N2536		QUAIL WAY	25043	WHITE RD	2504	FREEDOM BLVD		D		0.35	NA	
24223		QUARTZ ST	2413	26TH AVE		END OF COUNTY MAINTAINED	0.08	C	9D2		LOCAL	1
26175		QUINTA	26174	AMADOR	26174	AMADOR	0.17	D	9D3		LOCAL	4
43042		RAILROAD AVE	43040	MIDDLETON AVE	43009	LOMOND ST	0.13	B	9D1		LOCAL	5
26091		RAINBOW LN	2608	AMESTI RD	26090	WEST PHILLIPS RD	0.15	D	9D3		LOCAL	2
26158		RAMADA LN	25044	MCDONALD RD		END OF COUNTY MAINTAINED	0.09	C	9D2		LOCAL	2
42046		RAMBLING RD	42045	CREEK DR		END OF COUNTY MAINTAINED	0.14	B	9D1		LOCAL	5
24182		RANCHERO DR	24181	VALERA DR		END OF COUNTY MAINTAINED	0.15	A	9D2		LOCAL	1
25067		RANCHO RD	1502	BUENA VISTA DR		END OF COUNTY MAINTAINED	1.02	D	9D3		LOCAL	2
33084		RANCHO RIO AVE	33070	NEWELL CREEK RD		END OF COUNTY MAINTAINED	0.36	B	9D1		LOCAL	5
33084	X	RANCHO RIO AVE	33070	NEWELL CREEK RD	33105	PEDRO AVE	0.36	B	9D1		LOCAL	5

ROAD NUMBER	UPDATED	ROAD NAME	FROM LIMITS		TO LIMITS		LENGTH MILES	ROAD DIST (Old)	ROAD DIST. (New)	NON-CNTY	FUNCTIONAL CLASS	SUPV DISTRICT
			ROAD #	ROAD NAME	ROAD #	ROAD NAME						
25182		RANPORT RD	1502	BUENA VISTA DR		WATSONVILLE CITY LIMITS	0.70	D	9D3		LOCAL	2
43053		REBECCA DR		END OF COUNTY MAINTAINED		END OF COUNTY MAINTAINED	0.50	B	9D1		LOCAL	5
43014		REDWOOD AVE		STATE HIGHWAY 236	43009	LOMOND ST	0.18	B	9D1		LOCAL	5
33067		REDWOOD CIR	3303	EAST ZAYANTE RD	33067	REDWOOD CIR	0.10	B	9D1		LOCAL	5
33045		REDWOOD DR	SH009	STATE HIGHWAY 9	N3313	REDWOOD CIR	0.91	B	9D1		LOCAL	5
33045	X	REDWOOD DR		STATE HIGHWAY 9	33062	EATON DR	0.91	B	9D1		LOCAL	5
34001		REDWOOD DR	2401	GLEN CANYON RD		END OF COUNTY MAINTAINED	1.92	A	9D2		LOCAL	1
42010		REDWOOD DR	42012	TEIHL DR	N4205		0.16	B	9D1		LOCAL	5
42016		REDWOOD DR	42025	BOULDER BROOK DR		STATE HIGHWAY 236	0.16	B	9D1		LOCAL	5
N3313		REDWOOD DR	33045	REDWOOD DR	32018	QUARRY BEND		B		2.00	NA	
N4304		REDWOOD DR	43023	WEST DR		END		B		0.15	NA	
44004		REDWOOD LODGE RD	2405	SOQUEL SAN JOSE RD	44014	SCHULTIES RD	2.31	A	9D2		COLLECTOR	1
34011		REDWOOD PL	34017	NORTHRIDGE DR		END OF COUNTY MAINTAINED	0.06	B	9D1		LOCAL	5
36001		REDWOOD RD	2602	BROWN VALLEY RD		END OF COUNTY MAINTAINED	1.08	D	9D3		LOCAL	2
24162		REINELT AVE	24163	BYER RD		END OF COUNTY MAINTAINED	0.16	A	9D2		LOCAL	1
24218		RENWICK WY	2417	THIRTIETH AVE		END OF COUNTY MAINTAINED	0.08	C	9D2		LOCAL	1
24248		RESEARCH PARK DR	2416	SOQUEL DR	24110	RODEO GULCH RD	0.32	C	9D2		LOCAL	1
24248	X	RESEARCH PARK DR	2416	SOQUEL DR	24110	SOUTH RODEO GULCH RD	0.32	C	9D2		LOCAL	1
24241		REY CT	24061	BULB AVE		END OF COUNTY MAINTAINED	0.03	C	9D2		LOCAL	1
N4206		REYNOLDS DR	42013	FERN DR	42013	FERN DR		B		0.30	NA	
25113		RICHARD CT	25111	BOWEN AVE		END OF COUNTY MAINTAINED	0.02	C	9D2		LOCAL	2
24136		RICHMOND DR	2409	PORTOLA DR	2409	PORTOLA DR	0.29	A	9D2		LOCAL	1
24136	X	RICHMOND DR	24019	24TH AVE		END OF COUNTY MAINTAINED	0.29	A	9D2		LOCAL	1
25202		RICKARDS RD	25033	CATHEDRAL DR		END OF COUNTY MAINTAINED	0.05	C	9D2		LOCAL	2

ROAD NUMBER	UPDATED	ROAD NAME	FROM LIMITS		TO LIMITS		LENGTH MILES	ROAD DIST (Old)	ROAD DIST. (New)	NON-CNTY	FUNCTIONAL CLASS	SUPV DISTRICT
			ROAD #	ROAD NAME	ROAD #	ROAD NAME						
35001		RIDER RD	35003	EUREKA CYN RD		END OF COUNTY MAINTAINED	2.56	D	9D3		LOCAL	2
42022		RIDGE DR	42020	VIRGINIA AVE		STATE HIGHWAY 236	0.11	B	9D1		LOCAL	5
25185		RIDGE WAY	2505	LARKIN VALLEY RD		END OF COUNTY MAINTAINED	0.23	D	9D3		LOCAL	2
N3337		RIDGE WAY	N3336	MADRONE WAY		END		B		0.50	NA	
33149		RIDGEVIEW CT	33148	PONDEROSA DR		END OF COUNTY MAINTAINED	0.04	B	9D1		LOCAL	1
43066		RIDGEWOOD DR	43062	FOREST HILL DR		END OF COUNTY MAINTAINED	0.07	B	9D1		LOCAL	5
33099		RINCON CT	33101	LA CANADA WAY		END OF COUNTY MAINTAINED	0.05	B	9D1		LOCAL	5
2510		RIO DEL MAR BLVD	2502	APTOS BEACH DR	2416	SOQUEL DR	1.37	C	9D2		ARTERIAL	2
24228		RISSO CT	24021	ALICE ST		END OF COUNTY MAINTAINED	0.06	A	9D2		LOCAL	1
44029		RIVA RIDGE RD	44002	MT CHARLIE RD	44030	HUTCHINSON RD	0.63	B	9D2		LOCAL	5
44054		RIVER DR	44027	HILLSIDE DR	N4210	RIVER DR	0.58	B	9D1		LOCAL	5
44054	X	RIVER DR	42026	PLEASANT WAY	N4210	RIVER DR	0.58	B	9D1		LOCAL	5
N4210		RIVER DR	44024	RIVER DR		END		B		0.14	NA	
N4214		RIVER DR	44024	RIVER DR		END		B		0.14	NA	
43015		RIVER ST		STATE HIGHWAY 9	43003	LORENZO AVE	0.10	B	9D1		LOCAL	5
N4323		RIVER ST	43003	LORENZO AVE		END		B		0.06	NA	
33023		RIVERSIDE AVE	3307	GLEN ARBOR RD	N3365	WENTE ST	0.34	B	9D1		LOCAL	5
33023	X	RIVERSIDE AVE	33017	BROOKSIDE AVE	N3365	WENTE ST	0.34	B	9D1		LOCAL	5
16003		RIVERSIDE DR		END OF COUNTY MAINTAINED		WATSONVILLE CITY LIMITS	0.15	D	9D3		LOCAL	4
16003	X	WEST RIVERSIDE DR		END OF COUNTY MAINTAINED, HARVEST DR		WATSONVILLE CITY LIMITS	0.15	D	9D3		LOCAL	4
33072		RIVERSIDE DR	33071	CALIFORNIA DR	33077	MIDDLE RD	0.20	B	9D1		LOCAL	5
N3373		RIVERSIDE DR	33077	MIDDLE RD		STATE HIGHWAY 9		B		0.22	NA	
33061		RIVERSIDE PARK DR	3307	GLEN ARBOR RD		END OF COUNTY MAINTAINED	0.23	B	9D1		LOCAL	5
33061	X	RIVERSIDE PARK DR		MADRONE AVE		END OF COUNTY MAINTAINED	0.23	B	9D1		LOCAL	5

ROAD NUMBER	UPDATED	ROAD NAME	FROM LIMITS		TO LIMITS		LENGTH MILES	ROAD DIST (Old)	ROAD DIST. (New)	NON-CNTY	FUNCTIONAL CLASS	SUPV DISTRICT
			ROAD #	ROAD NAME	ROAD #	ROAD NAME						
43070		RIVERSIDE RD	43018	LARKSPUR ST	13071	FERN ST	0.12	B	9D1		LOCAL	5
N3414		RIVERVALE DR	2405	SOQUEL SAN JOSE RD		END		C		0.18	NA	
25120		RIVIERA DR	25119	CHERYL WY	25121	WILSHIRE DR	0.06	C	9D2		LOCAL	2
N2602		ROACHE RD		WATSONVILLE CITY LIMITS		END		D		0.41	NA	
33041		ROARING CAMP RD	33153	CONFERENCE DR	2302	GRAHAM HILL RD	0.15	B	9D1		LOCAL	5
N2540		ROBAK DR	2506	MAR MONTE AVE	2506	MAR MONTE AVE		C		0.46	NA	
26134		ROBERTA DR	26081	MARK AVE	26133	ARROYO DR	0.17	D	9D3		LOCAL	4
N3367		ROBERTS RD	33011	LOVE CREEK RD		END		B		0.31	NA	
24066		ROBERTSON ST	24080	SOQUEL WHARF RD	2416	SOQUEL DR	0.33	C	9D2		COLLECTOR	1
25161		ROBIN DR		END OF COUNTY MAINTAINED		END OF COUNTY MAINTAINED	0.15	C	9D2		LOCAL	2
N3204		ROBLES DR	N3202	VICK DR		END		A		0.40	NA	
24108		ROCKVIEW DR	2408	EAST CLIFF DR		END OF COUNTY MAINTAINED	0.12	C	9D2		LOCAL	1
24045		RODEO GULCH RD N		URBAN BDY	2416	SOQUEL DR	3.72	A	9D2		COLLECTOR	1
24045		RODEO GULCH RD N	3402	MOUNTAIN VIEW RD		URBAN BDY	1.90	A	9D2		COLLECTOR	1
24110		RODEO GULCH RD S	24091	GROSS RD	2421	SOQUEL AVE	0.12	C	9D2		LOCAL	1
24110		RODEO GULCH RD S		END OF COUNTY MAINTAINED	2416	SOQUEL DR	0.28	C	9D2		LOCAL	1
24045	X	NORTH RODEO GULCH RD		URBAN BDY	2416	SOQUEL DR	3.72	A	9D2		COLLECTOR	1
24045	X	NORTH RODEO GULCH RD	3402	MOUNTAIN VIEW RD		URBAN BDY	1.90	A	9D2		COLLECTOR	1
24110	X	SOUTH RODEO GULCH RD	24091	GROSS RD	2421	SOQUEL AVE	0.12	C	9D2		LOCAL	1
24110	X	SOUTH RODEO GULCH RD		END OF COUNTY MAINTAINED	2416	SOQUEL DR	0.28	C	9D2		LOCAL	1
24044		RODRIGUEZ ST	24131	CAPITOL RD EXT	24023	CHANTICLEER AVE	0.79	A	9D2		COLLECTOR	1
26113	DELETE	RODRIGUEZ ST	26006	LOMA PRIETA AV	26103	ROACHE RD		D			NA	4
26116		ROE AVE	N2606	LITTLE WY	26115	DUTCHMAN RD	0.05	D	9D3		LOCAL	4
26116	X	ROE AVE	N2606	LITTLEWAY LN	26115	DUTCHMAN RD	0.05	D	9D3		LOCAL	4

ROAD NUMBER	UPDATED	ROAD NAME	FROM LIMITS		TO LIMITS		LENGTH MILES	ROAD DIST (Old)	ROAD DIST. (New)	NON-CNTY	FUNCTIONAL CLASS	SUPV DISTRICT
			ROAD #	ROAD NAME	ROAD #	ROAD NAME						
1701		ROGGE LN		STATE HIGHWAY 129		MONTEREY COUNTY	0.77	D	9D3		LOCAL	4
24109		ROLAND DR	2417	30TH AVE		CAPITOLA CITY LIMIT	0.21	C	9D2		LOCAL	1
33150		ROLLING WOODS DR	2302	GRAHAM HILL RD		END OF COUNTY MAINTAINED	0.08	B	9D1		LOCAL	1
43064		ROLLINGWOOD DR	43062	FOREST HILL DR		END OF COUNTY MAINTAINED	0.10	B	9D1		LOCAL	5
24122		ROSEDALE AVE	2416	SOQUEL DR		CAPITOLA CITY LIMIT	0.23	C	9D2		LOCAL	1
42040		ROSITA DR	42008	MEMORY LN		END OF COUNTY MAINTAINED	0.02	B	9D1		LOCAL	5
33161		ROYAL OAK CT	33160	HIDDEN GLEN		END OF COUNTY MAINTAINED	0.09	B	9D1		LOCAL	5
33002		RUSSELL AVE		STATE HIGHWAY 9	33046	VALLEY DR	0.10	B	9D1		LOCAL	5
N2423		SALISBURY DR	24041	PAUL SWEET RD	24041	PAUL SWEET RD		A		0.18	NA	
24289		SAMUEL PL	2417	THIRTIETH AVE		END OF COUNTY MAINTAINED	0.07	C	9D2		LOCAL	1
1601		SAN ANDREAS RD		STATE HIGHWAY 1	25189	BYERS LN	0.32	C	9D2		ARTERIAL	2
1601		SAN ANDREAS RD	25189	BYERS LN	26094	SEASCAPE BLVD	0.42	C	9D2		ARTERIAL	2
1601		SAN ANDREAS RD	26094	SEASCAPE BLVD		RR OVERPASS	1.52	C	9D2		ARTERIAL	2
1601		SAN ANDREAS RD		RR OVERPASS	4504	BEACH RD	5.08	D	9D2		ARTERIAL	2
1601	X	SAN ANDREAS RD		RR OVERPASS	1501	WEST BEACH RD	5.08	D	9D2		ARTERIAL	2
25052		SAN BENITO AVE	25050	SEA CLIFF DR	25050	SEA CLIFF DR	0.13	C	9D2		LOCAL	2
33047		SAN LORENZO AVE	SH009	STATE HIGHWAY 9	33045	REDWOOD DR	0.68	B	9D1		LOCAL	5
33007		SAN LORENZO WAY	SH009	STATE HIGHWAY 9		END OF COUNTY MAINTAINED	0.30	B	9D1		COLLECTOR	5
N3357		SAN LORENZO WAY	3307	GLEN ARBOR RD		END		B		0.26	NA	
26125		SAN SIMEON DR	26101	HATHAWAY AVE		END OF COUNTY MAINTAINED	0.07	D	9D3		LOCAL	4
32007		SAN VICENTE AVE	32015	COAST RD		END OF COUNTY MAINTAINED	0.52	A	9D1		LOCAL	3
32007	X	SAN VICENTE ST	32015	OLD COAST RD		END OF COUNTY MAINTAINED	0.52	A	9D1		LOCAL	3
16014		SAND DOLLAR DR.	1601	SAN ANDREAS RD		END OF COUNTY MAINTAINED	0.50	D	9D3		COLLECTOR	2
25158		SANDALWOOD DR	25163	MEADOWLARK LN		END OF COUNTY MAINTAINED	0.09	C	9D2		LOCAL	2

ROAD NUMBER	UPDATED	ROAD NAME	FROM LIMITS		TO LIMITS		LENGTH MILES	ROAD DIST (Old)	ROAD DIST. (New)	NON-CNTY	FUNCTIONAL CLASS	SUPV DISTRICT
			ROAD #	ROAD NAME	ROAD #	ROAD NAME						
25159		SANDPIPER LN	25160	BEACH PINES DR		END OF COUNTY MAINTAINED	0.05	C	9D2		LOCAL	2
25055		SANTA CLARA AVE	25050	SEA CLIFF DR	25057	CENTER ST	0.17	C	9D2		LOCAL	2
25053		SANTA CRUZ AVE	25050	CENTER ST	2407	STATE PARK DR	0.36	C	9D2		LOCAL	2
25053	X	SANTA CRUZ AVE	25050	SEACLIFF DR	2407	STATE PARK DR	0.36	C	9D2		LOCAL	2
24286		SANTA FE CT	2417	30TH AVE		END OF COUNTY MAINTAINED	0.05	C	9D2		LOCAL	1
25149		SANTA MARGUARITA D	25001	ALTA DR	25010	CLUB HOUSE DR	0.41	C	9D2		LOCAL	2
52003	DELETE	SARATOGA TOLL RD	SH009	STATE HIGHWAY 9		END OF COUNTY MAINTAINED	0.93	B			NA	
23001		SCARONI RD		STATE HIGHWAY 1		STATE HIGHWAY 1	0.41	A	9D1		LOCAL	3
N3329		SCENIC DR	N3328	FERN AVE		END		B		1.22	NA	
33018		SCENIC WAY		STATE HIGHWAY 9		END OF COUNTY MAINTAINED	0.99	B	9D1		LOCAL	5
N2413		SCHOLL LN	24037	FOURTEENTH AVE		END		A		0.09	NA	
24255		SCHOONER CT	2411	CAPITOLA RD		END OF COUNTY MAINTAINED	0.07	A	9D2		LOCAL	1
44014		SCHULTIES RD	44003	LAUREL RD	44016	OLD SANTA CRUZ HWY	3.32	A	9D2		LOCAL	1
24056		SCRIVER ST	24107	PALISADES AVE	N2444	THIRTY THIRD AVE	0.15	C	9D2		LOCAL	1
24056	X	SCRIVER ST	24107	PALISADES AVE		END OF COUNTY MAINTAINED	0.15	C	9D2		LOCAL	1
26025		SCURICH RD	2612	CARLTON RD		END OF COUNTY MAINTAINED	0.38	D	9D3		LOCAL	4
25050		SEA CLIFF DR	2501	SPRECKELS DR	25054	EL CAMINO DEL	0.20	C	9D2		COLLECTOR	2
25050	X	SEACLIFF DR	2501	SPRECKELS DR	25051	EL CAMINO DEL MAR	0.20	C	9D2		COLLECTOR	2
25050	X	SEACLIFF DR	25051	EL CAMINO DEL MAR	24085	BROADWAY	0.67	C	9D2		COLLECTOR	2
25050	X	SEACLIFF DR	25057	CENTER AVE	25059	MAR VISTA DR	0.24	C	9D2		COLLECTOR	2
25050	X	SEACLIFF DR	25059	MAR VISTA DR		END OF COUNTY MAINTAINED	0.95	C	9D2		COLLECTOR	2
25050	X	SEACLIFF DR	25057	CENTER AVE		END OF COUNTY MAINTAINED	0.02	C	9D2		COLLECTOR	2
16016		SEA HORSE DR	16014	SAND DOLLAR DR	16014	SAND DOLLAR DR	0.10	D	9D3		LOCAL	2
25093		SEA TERRACE WAY	25050	SEA CLIFF DR	25050	SEA CLIFF DR	0.10	C	9D2		LOCAL	2

ROAD NUMBER	UPDATED	ROAD NAME	FROM LIMITS		TO LIMITS		LENGTH MILES	ROAD DIST (Old)	ROAD DIST. (New)	NON-CNTY	FUNCTIONAL CLASS	SUPV DISTRICT
			ROAD #	ROAD NAME	ROAD #	ROAD NAME						
25024		SEA VIEW DR	25009	CLIFF DR	25018	LAMANDA DR	0.28	C	9D2		LOCAL	2
25127		SEABREEZE PL	26092	SUMNER AVE		END OF COUNTY MAINTAINED	0.03	C	9D2		LOCAL	2
25109		SEARIDGE CT	25108	SEARIDGE DR		END OF COUNTY MAINTAINED	0.08	C	9D2		LOCAL	2
25108		SEARIDGE RD	25059	MAR VISTA DR	2407	STATE PARK DR	0.28	C	9D2		COLLECTOR	2
26094		SEASCAPE BLVD	26092	SUMNER AVE	1601	SAN ANDREAS RD	0.78	C	9D2		ARTERIAL	2
N2531		SELLS DR	1601	SAN ANDREAS RD		END		C		0.13	NA	
25138		SEMPLE AVE	25137	HUMES AVE	25138	SEMPLE AVE	0.22	C	9D2		LOCAL	2
24166		SEQUOIA DR	24143	THURBER LN	24092	WINKLE AVE	0.21	A	9D2		LOCAL	1
42029		SEQUOIA RD	42028	MADRONA RD—		END OF COUNTY MAINTAINED	0.09	B	9D1		LOCAL	5
42029	X	SEQUOIA RD		STATE HIGHWAY 9		END OF COUNTY MAINTAINED	0.09	B	9D1		LOCAL	5
24139		SERRELL AVE	24142	CHIRCO AVE		END OF COUNTY MAINTAINED	0.11	A	9D2		LOCAL	1
24151		SEVILLA DR	2406	MAIN ST	24158	VIA GATOS	0.14	C	9D2		LOCAL	1
34012		SHAKE TREE LN	34017	NORTHRIDGE DR		END OF COUNTY MAINTAINED	0.10	B	9D1		LOCAL	5
26098		SHAMROCK PL	26096	BRIARWOOD DR		END OF COUNTY MAINTAINED	0.03	D	9D3		LOCAL	2
24247		SHAUNA CT	2405	SOQUEL SAN JOSE		END OF COUNTY MAINTAINED	0.07	A	9D2		LOCAL	1
15001		SHELL DR	1501	BEACH RD—	N1505		0.69	D	9D3		LOCAL	2
15001	X	SHELL DR	1501	WEST BEACH RD	N1505		0.69	D	9D3		LOCAL	2
25079		SHOREVIEW DR	2502	APTOS BEACH DR		END OF COUNTY MAINTAINED	0.24	C	9D2		LOCAL	2
25102		SIERRA VISTA CT	25097	SIERRA VISTA DR		END OF COUNTY MAINTAINED	0.09	C	9D2		LOCAL	2
25097		SIERRA VISTA DR	25095	SIESTA DR	25103	CORONADA DR	0.13	C	9D2		LOCAL	2
25099		SIESTA CT	25095	SIESTA DR		END OF COUNTY MAINTAINED	0.04	C	9D2		LOCAL	2
25095		SIESTA DR	2503	VALENCIA RD		END OF COUNTY MAINTAINED	0.46	C	9D2		LOCAL	2
17001		SILLIMAN RD		STATE HIGHWAY 129		END OF COUNTY MAINTAINED	1.33	D	9D3		LOCAL	4
24252		SILVANA LN	2403	17TH AVE	24023	CHANTICLEER AV	0.17	A	9D2		LOCAL	1

ROAD NUMBER	UPDATED	ROAD NAME	FROM LIMITS		TO LIMITS		LENGTH MILES	ROAD DIST (Old)	ROAD DIST. (New)	NON-CNTY	FUNCTIONAL CLASS	SUPV DISTRICT
			ROAD #	ROAD NAME	ROAD #	ROAD NAME						
3305		SIMS RD	2302	GRAHAM HILL RD	2303	LA MADRONA DR	0.59	B	9D1		COLLECTOR	1
44008		SKYLAND RD	4402	SUMMIT RD	44015	LONGRIDGE RD	2.94	C	9D2		LOCAL	1
44025		SKYVIEW CT	44022	SKYVIEW TER		END OF COUNTY MAINTAINED	0.04	A	9D2		LOCAL	1
44022		SKYVIEW TER	44020	EVERGREEN LN		END OF COUNTY MAINTAINED	1.42	A	9D2		LOCAL	1
32014		SMITH GRADE	2301	EMPIRE GRADE	3202	BONNY DOON RD	5.62	A	9D1		COLLECTOR	3
26067		SMITH RD	2607	CASSERLY RD		END OF COUNTY MAINTAINED	1.15	D	9D3		LOCAL	4
N2542		SOLANO AVE	25041	VISTA DR		END		C		0.11	NA	
26176		SOMBRA	26174	AMADOR		END OF COUNTY MAINTAINED	0.13	D	9D3		LOCAL	4
24175		SOMMERFELD AVE		CAPITOLA CITY LIMITS	24156	AXFORD RD	0.09	C	9D2		LOCAL	1
2421		SOQUEL AVE		SANTA CRUZ CITY LIMITS	2416	SOQUEL DR	0.51	A	9D2		ARTERIAL	1
2421		SOQUEL AVE	2416	SOQUEL DR	2403	17TH AVE	0.32	A	9D2		ARTERIAL	1
2421		SOQUEL AVE	2403	17TH AVE		RODEO CREEK	0.58	A	9D2		ARTERIAL	1
2421		SOQUEL AVE		RODEO CREEK	24091	GROSS RD	0.38	C	9D2		ARTERIAL	1
2416		SOQUEL DR		END OF COUNTY MAINTAINED	2504	FREEDOM BLVD	0.25	D	9D2		ARTERIAL	2
2416		SOQUEL DR	2504	FREEDOM BLVD	2407	STATE PARK DR	2.30	C	9D2		ARTERIAL	2
2416		SOQUEL DR	2407	STATE PARK DR		RODEO CREEK	3.80	C	9D2		ARTERIAL	2
2416		SOQUEL DR		RODEO CREEK		STATE HIGHWAY 1	0.88	A	9D2		ARTERIAL	2
2416		SOQUEL DR		STATE HIGHWAY 1	2421	SOQUEL AVE	0.10	A	9D2		ARTERIAL	2
2405		SOQUEL SAN JOSE RD	24130	PAPER MILL RD		URBAN LIMITS	1.55	A	9D2		ARTERIAL	2
2405		SOQUEL SAN JOSE RD		URBAN LIMITS	4402	SUMMIT RD	9.71	A	9D2		ARTERIAL	1
24080		SOQUEL WHARF RD	2422	PORTER ST		CAPITOLA CITY LIMIT	0.22	C	9D2		COLLECTOR	1
N2308		SOUTH CIRCLE	N2304	HOLLINS DR	N2304	HOLLINS DR		B		0.44	NA	
25133	DELETE	SOUTH DR	25003	POLO DR, NORTH DR		END OF COUNTY MAINTAINED		C	9D3		LOCAL	2
26078		SOUTH DR	1502	BUENA VISTA DR	26022	BOWKER RD	0.13	D			NA	

ROAD NUMBER	UPDATED	ROAD NAME	FROM LIMITS		TO LIMITS		LENGTH MILES	ROAD DIST (Old)	ROAD DIST. (New)	NON-CNTY	FUNCTIONAL CLASS	SUPV DISTRICT
			ROAD #	ROAD NAME	ROAD #	ROAD NAME						
43016		SOUTH ST	43004	EAST ST	43002	BOULDER ST	0.14	B	9D1		LOCAL	5
N4325		SOUTH ST	43002	BOULDER ST		END		B		0.04	NA	
45002		SPANISH RANCH RD	35005	HIGHLAND WAY		END OF COUNTY MAINTAINED	1.59	C	9D2		LOCAL	1
33159		SPREADING OAK DR	33160	HIDDEN GLEN		END OF COUNTY MAINTAINED	0.70	B	9D1		LOCAL	5
2501		SPRECKELS DR	2416	SOQUEL DR	2509	TREASURE ISLAND DR	0.27	C	9D2		COLLECTOR	2
2501		SPRECKELS DR	2509	TREASURE ISLAND DR	2502	APTOS BEACH DR	0.21	C	9D2		COLLECTOR	2
25042		SPRING VALLEY RD	1601	SAN ANDREAS RD		END OF COUNTY MAINTAINED	0.74	D	9D3		LOCAL	2
N2471		SPRUCE ST	25059	MAR VISTA DR		END		C		0.22	NA	
25081		ST ANDREWS DR	25010	CLUB HOUSE DR	25081	ST ANDREWS DR	0.69	C	9D2		LOCAL	2
25088		ST ANDREWS WAY	25081	ST. ANDREWS DR	25080	BALTUSROL DR	0.08	C	9D2		LOCAL	2
24053		ST DEYNS ST	24050	THIRTY FIFTH AVE	24048	THIRTY FOURTH AV	0.04	C	9D2		LOCAL	1
43057		ST FRANCIS DR	43055	DAVIDSON WY	43045	PAONE DR	0.25	B	9D1		LOCAL	5
44027		STAGECOACH RD		STATE HIGHWAY 35		END OF COUNTY MAINTAINED	0.31	B	9D2		LOCAL	5
N2404		STAGGS LN	2402	SEVENTH AVE		END		A		0.12	NA	
33147		STANFORD DR	33094	HIHN RD		END OF COUNTY MAINTAINED	0.08	B	9D1		LOCAL	5
24046		STANLEY AVE	2416	SOQUEL DR	24031	HOWE ST	0.16	A	9D2		LOCAL	1
2407		STATE PARK DR	2416	SOQUEL DR	N2482		0.48	C	9D2		ARTERIAL	2
N2482		STATE PARK DR	2407	STATE PARK DR		END		C		0.48	NA	
25025		STEPHEN RD	25022	MOOSEHEAD DR	25028	VENETIAN RD	0.18	C	9D2		LOCAL	2
44007		STETSON RD	44015	LONGRIDGE RD	2405	SOQUEL SAN JOSE RD	2.68	C	9D2		LOCAL	1
26005		STEWART AVE		WATSONVILLE CITY LIMITS		END OF COUNTY MAINTAINED	0.12	D	9D3	0.12	LOCAL	4
42011		STEWART ST	N4205	N4205	42045	CREEK DR	0.21	B	9D1		LOCAL	5
26127		STRATFORD DR	26108	CAMBRIDGE DR		END OF COUNTY MAINTAINED	0.02	D	9D3		LOCAL	4
33033		SUMMIT AVE	2302	GRAHAM HILL RD	N3376	SUMMIT AVE	0.01	B	9D1		LOCAL	5

ROAD NUMBER	UPDATED	ROAD NAME	FROM LIMITS		TO LIMITS		LENGTH MILES	ROAD DIST (Old)	ROAD DIST. (New)	NON-CNTY	FUNCTIONAL CLASS	SUPV DISTRICT
			ROAD #	ROAD NAME	ROAD #	ROAD NAME						
N3376		SUMMIT AVE	33033	SUMMIT AVE	N3377	FORREST RD		B		0.18	NA	
N4320		SUMMIT AVE	43043	BLUE RIDGE DR		END		B		0.40	NA	
4402		SUMMIT RD	44016	OLD SANTA CRUZ	2405	SOQUEL SAN JOSE RD	2.75	A			NA	
4402		SUMMIT RD	2405	SOQUEL SAN JOSE RD	35005	HIGHLAND WY	0.12	C	9D2		ARTERIAL	1
N3503		SUMMIT RD	5004	SANTA CLARA CO	44006	LOMA PRIETA RD		D	9D2	5.59	ARTERIAL	
44024		SUMMIT WOODS DR	2405	SOQUEL SAN JOSE R		END OF COUNTY MAINTAINED	0.58	A	9D2		LOCAL	1
26092		SUMNER AVE	2510	RIO DEL MAR BLVD	26094	SEASCAPE BLVD	1.73	C	9D2		ARTERIAL	2
26092		SUMNER AVE	26094	SEASCAPE BLVD		END OF COUNTY MAINTAINED	0.58	C	9D2		ARTERIAL	2
24089		SUNNY COVE DR	2408	EAST CLIFF DR		END OF COUNTY MAINTAINED	0.09	A	9D2		LOCAL	1
N3375		SUNNYCROFT		STATE HIGHWAY 9		END		B		0.20	NA	
33012		SUNNYSIDE AVE	33011	LOVE CREEK RD	33152	FAIRVIEW AVE	0.17	B	9D1		LOCAL	5
N3303		SUNNYVALE DR		END OF COUNTY MAINTAINED		END		B		0.18	NA	
N1503		SUNSET BEACH RD	15001	SHELL DR	1601	SAN ANDREAS RD		D		2.75	NA	
44018		SUNSET DR		SANTA CLARA COUNTY		END OF COUNTY MAINTAINED	0.56	A	9D2		LOCAL	1
44018	X	SUNSET DR	4402	SUMMIT RD		END OF COUNTY MAINTAINED	0.56	A	9D2		LOCAL	1
N3416		SUNSET LN	33156	LAUREL GLEN RD		END		A		0.47	NA	
24135		SUSAN LN	24120	DOUGMAR DR		END OF COUNTY MAINTAINED	0.07	A	9D2		LOCAL	1
32001		SWANTON RD		STATE HIGHWAY 1		STATE HIGHWAY 1	6.88	A	9D1		LOCAL	3
52002		SYLVAN AVE		STATE HIGHWAY 9	N5201		0.36	B	9D1		LOCAL	5
43044		SYLVAN WAY	43043	BLUE RIDGE DR		END OF COUNTY MAINTAINED	0.23	B	9D1		LOCAL	5
24227		SYLVANER CIR	24103	32ND AVE		END OF COUNTY MAINTAINED	0.08	C	9D2		LOCAL	1
26137		TAMALPAIS CT	26093	DOLPHIN DR		END OF COUNTY MAINTAINED	0.05	C	9D2		LOCAL	2
25118		TAMARACK DR	25116	PINEHURST WY		END OF COUNTY MAINTAINED	0.15	C	9D2		LOCAL	2
	NEW	TANBARK CT	24004	RODRIGUEZ ST		END OF COUNTY MAINTAINED	0.06	A	9D2		LOCAL	1

ROAD NUMBER	UPDATED	ROAD NAME	FROM LIMITS		TO LIMITS		LENGTH MILES	ROAD DIST (Old)	ROAD DIST. (New)	NON-CNTY	FUNCTIONAL CLASS	SUPV DISTRICT
			ROAD #	ROAD NAME	ROAD #	ROAD NAME						
24302		TANNER CT	2402	7TH AVE		END OF COUNTY MAINTAINED	0.08	A	9D2		LOCAL	1
N2610		TAYLOR RD	2610	COLLEGE RD		END		D		0.10	NA	
24207		TEE ST	24206	HARDIN WY		END OF COUNTY MAINTAINED	0.05	C	9D2		LOCAL	1
42012		TEILH DR		STATE HIGHWAY 9		END OF COUNTY MAINTAINED	0.37	B	9D1		LOCAL	5
24237		TERRA LN	24235	MERLIN WAY		END OF COUNTY MAINTAINED	0.07	A	9D2		LOCAL	1
25200		TERRACE DR	2416	SOQUEL DR	N2487	TERRACE DR	0.05	C	9D2		LOCAL	2
N2487		TERRACE DR	25200	TERRACE DR	25061	MESA DR		C		0.01	NA	
32011		THAYER RD	3202	BONNY DOON RD		END OF COUNTY MAINTAINED	0.50	A	9D1		LOCAL	3
32011	X	THAYER RD	3202	BONNY DOON RD		END OF COUNTY MAINTAINED	0.50	A	9D1		LOCAL	3
24164		THOMAS AVE	24023	CHANTICLEER AVE	24162	REINELT AVE	0.05	A	9D2		LOCAL	1
24077		THOMPSON AVE	24022	BROMMER ST		END OF COUNTY MAINTAINED	0.15	C	9D2		SELECT LOCAL	1
24077		THOMPSON AVE		CAPITOLA CITY LIMITS	24022	BROMMER ST	0.20	C	9D2		SELECT LOCAL	1
26039		THOMPSON RD	SH129	STATE HIGHWAY 129	2612	CARLTON RD	0.50	D	9D3		LOCAL	4
26039		THOMPSON RD	2612	CARLTON RD	2612	CARLTON RD	1.27	D	9D3		LOCAL	4
25164		THUNDERBIRD CT	25117	PEBBLE BEACH DR		END OF COUNTY MAINTAINED	0.04	C	9D2		LOCAL	2
25124		THUNDERBIRD DR	25094	PINEHURST	25117	PEBBLE BEACH DR	0.18	C	9D2		LOCAL	2
24143		THURBER LN	24092	WINKLE AVE		END OF COUNTY MAINTAINED	0.22	A	9D2		COLLECTOR	1
24143		THURBER LN	2416	SOQUEL DR	24092B	WINKLE AVE	1.00	A	9D2		COLLECTOR	1
1603		THURWACHTER RD	1501	BEACH RD		MONTEREY COUNTY	0.34	D	9D3		LOCAL	2
1603	X	THURWACHTER RD	1501	WEST BEACH RD		MONTEREY COUNTY	0.34	D	9D3		LOCAL	2
26132		TIBURON CT	26094	SEASCAPE BLVD		END OF COUNTY MAINTAINED	0.07	C	9D2		LOCAL	2
24251		TIFFANI CT	24266	BENSON AVE		END OF COUNTY MAINTAINED	0.13	A	9D2		LOCAL	1
24194		TIMBER VIEW DR	24088	GLEN HAVEN RD		END OF COUNTY MAINTAINED	0.10	C	9D2		LOCAL	1
25150		TOLEDO DR	25012	TOWNSEND DR	25004	BAY VIEW DR	0.14	C	9D2		LOCAL	2

ROAD NUMBER	UPDATED	ROAD NAME	FROM LIMITS		TO LIMITS		LENGTH MILES	ROAD DIST (Old)	ROAD DIST. (New)	NON-CNTY	FUNCTIONAL CLASS	SUPV DISTRICT
			ROAD #	ROAD NAME	ROAD #	ROAD NAME						
25012		TOWNSEND DR	2510	RIO DEL MAR BLVD	25150	TOLEDO	0.69	C	9D2		COLLECTOR	2
25184		TRABING RD		END OF COUNTY MAINTAINED	1502	BUENA VISTA DR	1.19	D	9D3		LOCAL	2
25184		TRABING RD	1502	BUENA VISTA DR		END OF COUNTY MAINTAINED	0.14	D	9D3		LOCAL	2
42052		TRADEWINDS DR	42050	CROWS NEST DR		END OF COUNTY MAINTAINED	0.12	B	9D1		LOCAL	5
24270		TRANQUILITY CT	24078	38TH AVE		END OF COUNTY MAINTAINED	0.05	C	9D2		LOCAL	1
2509		TREASURE ISLAND AV	2501	SPRECKELS DR	2502	APTOS BEACH	0.14	C	9D2		COLLECTOR	2
2509	X	TREASURE ISLAND AV	2501	SPRECKELS DR	2502	APTOS BEACH DR	0.14	C	9D2		COLLECTOR	2
33140		TREETOP DR	2302	GRAHAM HILL RD	33162	BROOK KNOLL DR	0.21	B	9D1		SELECT LOCAL	5
26104		TREMBLY LN	2604	GREEN VALLEY RD	26105	CUNNINGHAM WY	0.25	D	9D3		LOCAL	4
26104	X	TREMBLEY LN	2604	GREEN VALLEY RD	26105	CUNNINGHAM WY	0.25	D	9D3		LOCAL	4
24260		TREMONT DR	2403	17TH AVE		END OF COUNTY MAINTAINED	0.08	A	9D2		LOCAL	1
26141		TRINITY AVE	26081	MARK AVE	26080	JOLON DR	0.13	D	9D3		LOCAL	4
25031		TROUT GULCH RD	2416	SOQUEL DR	25131	APTOS BYPASS	0.19	C	9D2		COLLECTOR	2
25031		TROUT GULCH RD	25131	APTOS BYPASS	2503	VALENCIA RD	0.25	C	9D2		COLLECTOR	2
25031		TROUT GULCH RD	2503	VALENCIA RD		URBAN LIMIT	1.75	C	9D2		COLLECTOR	2
25031		TROUT GULCH RD		URBAN LIMIT	N3501		1.41	C	9D2		COLLECTOR	2
44026	DELETE	TROY RD	44022	SKYVIEW TER		END OF COUNTY MAINTAINED	0.05	A			NA	
25206		TULIP LN	25204	HEATHER TERRACE	25205	POPPY WY	0.04	A	9D2		LOCAL	2
N2538		TULSA LN	25067	RANCHO RD		END		D		0.30	NA	
24165		TWIN HILLS DR	24143	THURBER LN	24167	LILLIAN WY	0.16	A	9D2		LOCAL	1
N3417		TWIN VIEW LN	N3416	N3416 SUNSET LN		END		A		0.18	NA	
43025		TWO BAR RD		STATE HIGHWAY 9		END OF COUNTY MAINTAINED	3.41	B	9D1		COLLECTOR	5
44012		UPPER E ZAYANTE RD		STATE HIGHWAY 35	3303	EAST ZAYANTE RD	3.92	B	9D1		LOCAL	5
N3505		UPPER HIGHLAND PK	35003	EUREKA CYN RD		END		D		0.38	NA	

ROAD NUMBER	UPDATED	ROAD NAME	FROM LIMITS		TO LIMITS		LENGTH MILES	ROAD DIST (Old)	ROAD DIST. (New)	NON-CNTY	FUNCTIONAL CLASS	SUPV DISTRICT
			ROAD #	ROAD NAME	ROAD #	ROAD NAME						
43038		UPPER RD		END OF COUNTY MAINTAINED		END OF COUNTY MAINTAINED	0.09	B	9D1		LOCAL	5
25054		VALENCIA AVE	24086	EAST ST	25050	SEA CLIFF DR	0.23	C	9D2		LOCAL	2
2503		VALENCIA RD	25031	TROUT GULCH RD	2504	FREEDOM BLVD	3.86	C	9D2		COLLECTOR	2
25032		VALENCIA SCHOOL RD	25031	TROUT GULCH RD	2503	VALENCIA RD	1.58	C	9D2		SELECT LOCAL	2
25035		VALENCIA ST	25072	BERNAL ST	25031	TROUT GULCH RD	0.09	C	9D2		LOCAL	2
24181		VALERA DR	24094	HILLTOP RD	24182	RANCHERO DR	0.16	A	9D2		LOCAL	1
33046		VALLEY DR	33045	REDWOOD DR	33044	PLATEAU DR	0.37	B	9D1		LOCAL	5
33032		VALLEY VIEW AVE	3303	EAST ZAYANTE RD	3303	EAST ZAYANTE RD	0.44	B	9D1		LOCAL	5
N2615		VALLEY VIEW DR	26059	MT MADONNA RD		END		D		0.25	NA	4
N2615	X	VALLEY VIEW RD	26059	MT MADONNA RD		END		D		0.25	NA	4
2611		VARNI RD	2508	CORRALITOS	2608	AMESTI RD	0.88	D	9D3		COLLECTOR	2
26017		VELASQUEZ ST	26016	HATTON AVE	26014	BOWEN AVE	0.05	D	9D3		LOCAL	2
25028		VENETIAN RD	2502	APTOS BEACH RD	2502	APTOS BEACH RD	0.28	C	9D2		LOCAL	2
25028	X	VENETIAN RD	2502	APTOS BEACH DR	2502	APTOS BEACH DR	0.28	C	9D2		LOCAL	2
24217		VENICE DR	24023	CHANTICLEER AV		END OF COUNTY MAINTAINED	0.05	A	9D2		LOCAL	1
24154		VIA FLORES	24158	VIA GATOS		END OF COUNTY MAINTAINED	0.11	C	9D2		LOCAL	1
24298		VIA GARGANO	24091	GROSS RD		END OF COUNTY MAINTAINED	0.09	A	9D2		LOCAL	
24158		VIA GATOS	24151	SEVILLA DR		END OF COUNTY MAINTAINED	0.10	C	9D2		LOCAL	1
26155		VIA LANTANA	26092	SUMNER AVE	26093	DOLPHIN DR	0.24	C	9D2		LOCAL	2
25152		VIA MALIBU	25153	VIA TORNASOL	25154	VIA VERDE	0.17	C	9D2		LOCAL	2
26154		VIA MEDICI	26092	SUMNER AVE	26139	CALYPSO DR	0.14	C	9D2		LOCAL	2
26167		VIA NICOLA	26021	CALABASAS RD		END OF COUNTY MAINTAINED	0.10	D	9D3		LOCAL	2
26157		VIA NOVELLA	26092	SUMNER AVE	26093	DOLPHIN DR	0.23	C	9D2		LOCAL	2
26172		VIA PACIFICA	26094	SEASCAPE BLVD		END OF COUNTY MAINTAINED	0.22	C	9D2		LOCAL	2

ROAD NUMBER	UPDATED	ROAD NAME	FROM LIMITS		TO LIMITS		LENGTH MILES	ROAD DIST (Old)	ROAD DIST. (New)	NON-CNTY	FUNCTIONAL CLASS	SUPV DISTRICT
			ROAD #	ROAD NAME	ROAD #	ROAD NAME						
26172	X	VIA PACIFICA		CAMINO PACIFICO		END OF COUNTY MAINTAINED	0.22	C	9D2		LOCAL	
25151		VIA PALO ALTO		END OF COUNTY MAINTAINED		END OF COUNTY MAINTAINED	0.49	C	9D2		LOCAL	2
25151	X	VIA PALO ALTO		END OF COUNTY MAINTAINED	25152	VIA MALIBU	0.49	C	9D2		LOCAL	
26148		VIA SODERINI	26092	SUMNER AVE	26092	SUMNER AVE	0.16	C	9D2		LOCAL	2
25153		VIA TORNASOL	25010	CLUB HOUSE DR		END OF COUNTY MAINTAINED	0.19	C	9D2		LOCAL	2
26156		VIA TRINITA	26092	SUMNER AVE	26093	DOLPHIN DR	0.24	C	9D2		LOCAL	2
25154		VIA VERDE	25151	VIA PALO ALTO	25153	VIA TORNASOL	0.07	C	9D2		LOCAL	2
N3202		VICK DR	2301	EMPIRE GRADE		END		A		0.51	NA	
N2464		VICTORY LN	2416	SOQUEL DR		END		C		0.35	NA	
25089		VIENNA DR	2416	SOQUEL DR	25090	JENNIFER DR	0.57	C	9D2		COLLECTOR	2
25089		VIENNA DR	25090	JENNIFER DR	25121	WILSHIRE DR	0.25	C	9D2		COLLECTOR	2
25087		VIEW CT	25083	HUNTINGTON DR		END OF COUNTY MAINTAINED	0.11	C	9D2		LOCAL	2
43039		VIEW DR	4301	BEAR CREEK RD	N4318	MESA DR	0.02	B	9D1		LOCAL	5
N2485		VIEWPOINT RD	25061	MESA DR		END		C		0.55	NA	
34019		VILLA GLEN DR	34005	GLENWOOD DR		END OF COUNTY MAINTAINED	0.14	B	9D1		LOCAL	1
33155		VINE HILL RD	3402	MT VIEW RD		STATE HIGHWAY 17	2.18	A	9D1		COLLECTOR	1
26151		VINEYARD CT	26094	SEASCAPE BLVD		END OF COUNTY MAINTAINED	0.04	C	9D2		LOCAL	2
42020		VIRGINIA AVE	42019	MADRONE AVE	42022	RIDGE DR	0.15	B	9D1		LOCAL	5
25029		VISTA DEL MAR DR		END OF COUNTY MAINTAINED	25130	BONITA DR	1.42	C	9D2		LOCAL	2
24189		VISTA DR	24094	HILLTOP RD	24182	RANCHERO DR	0.19	A	9D2		LOCAL	1
25041		VISTA DR	25040	PLAYA BLVD	25040	PLAYA BLVD	0.48	C	9D2		LOCAL	2
N2405		VOLZ LN	2402	7TH AVE		END		A		0.12	NA	
24065		W WALNUT ST	24066	ROBERTSON ST	2422	PORTER ST	0.17	C	9D2		LOCAL	1
N4302		W. HILL RD	3303	EAST ZAYANTE RD		END		B		0.31	NA	

ROAD NUMBER	UPDATED	ROAD NAME	FROM LIMITS		TO LIMITS		LENGTH MILES	ROAD DIST (Old)	ROAD DIST. (New)	NON-CNTY	FUNCTIONAL CLASS	SUPV DISTRICT
			ROAD #	ROAD NAME	ROAD #	ROAD NAME						
25085		WALLACE AVE	25083	HUNTINGTON DR		END OF COUNTY MAINTAINED	0.51	C	9D2		LOCAL	2
24081		WARREN ST	2413	TWENTY SIXTH AVE		END OF COUNTY MAINTAINED	0.16	C	9D2		LOCAL	1
33053		WASHINGTON WAY	33047	SAN LORENZO AV	33051	OAK AVE	0.12	B	9D1		LOCAL	5
24214		WAUGH AVE	24143	THURBER LN		END OF COUNTY MAINTAINED	0.29	A	9D2		LOCAL	1
24219		WAUGH PL	24214	WAUGH AVE		END OF COUNTY MAINTAINED	0.05	A	9D2		LOCAL	1
24214	X	WAUGH AVE	24214	WAUGH AVE		END OF COUNTY MAINTAINED	0.05	A	9D2		LOCAL	1
26026		WEBB RD	2607	CASSERLY RD		END OF COUNTY MAINTAINED	1.37	D	9D3		LOCAL	4
33114		WEBSTER DR	33112	WOODVIEW DR		END OF COUNTY MAINTAINED	0.25	B	9D1		NA	5
24020		WEBSTER ST	24033	JOSE AVE	24018	SIXTEENTH AVE	0.31	A	9D2		COLLECTOR	1
N3365		WENTE ST	33023	RIVERSIDE		END		B		0.21	NA	
25186		WEST BEL MAR DR	2506	MAR MONTE AVE		END OF COUNTY MAINTAINED	0.25	D	9D3		LOCAL	2
43023		WEST DR	33031	LOMPICO RD		END OF COUNTY MAINTAINED	1.00	B	9D1		LOCAL	5
42023		WEST PARK AVE		STATE HIGHWAY 9	42021	OAK AVE	1.47	B	9D1		LOCAL	5
26090		WEST PHILLIPS RD	2608	AMESTI RD	26091	RAINBOW LN	0.18	D	9D3		LOCAL	2
3403		WEST VINE HILL RD		STATE HIGHWAY 17	33155	VINE HILL RD	0.22	A	9D2		LOCAL	1
33027		WEST ZAYANTE RD	3303	EAST ZAYANTE RD	3304	QUAIL HOLLOW RD	1.22	B	9D1		LOCAL	5
43019		WESTERN AVE		STATE HIGHWAY 9		END OF COUNTY MAINTAINED	0.41	B	9D1		LOCAL	5
N2301		WESTWOOD RD	2302	GRAHAM HILL RD	N2303	PASATIEMPO DR		B		0.24	NA	
26029		WHEELLOCK RD	2604	GREEN VALLEY RD	2607	CASSERLY RD	1.21	D	9D3		LOCAL	4
25043		WHITE RD	2505	LARKIN VALLEY RD	2504	FREEDOM BLVD	2.57	D	9D3		COLLECTOR	2
26018		WHITEMAN AVE	26015	CROW AVE		END OF COUNTY MAINTAINED	0.12	D	9D3		LOCAL	2
26070		WHITING RD	2607	CASSERLY RD	26033	PAULSEN RD	1.01	D	9D3		LOCAL	4
33021		WHITTIER AVE	33017	BROOKSIDE AVE	33019	MANZANITA AVE	0.07	B	9D1		LOCAL	5
N3351		WILD IRIS LN	2301	EMPIRE GRADE		END		A		0.65	NA	

ROAD NUMBER	UPDATED	ROAD NAME	FROM LIMITS		TO LIMITS		LENGTH MILES	ROAD DIST (Old)	ROAD DIST. (New)	NON-CNTY	FUNCTIONAL CLASS	SUPV DISTRICT
			ROAD #	ROAD NAME	ROAD #	ROAD NAME						
24202		WILDER DR	2415	CAPITOLA AVE		END OF COUNTY MAINTAINED	0.27	C	9D2		LOCAL	1
24295		WILLA WAY	N2419	N2419 ENCINA DR		END OF COUNTY MAINTAINED	0.12	A	9D2		LOCAL	1
24250		WILLOWBROOK LN	2416	SOQUEL DR	24076	CABRILLO COLLEGE DRIVE	0.39	C	9D2		SELECT LOCAL	2
25121		WILSHIRE DR	25092	DANUBE DR		END OF COUNTY MAINTAINED	0.19	C	9D2		LOCAL	2
25030		WINFIELD WAY	2509	TREASURE ISLAND DR	25022	MOOSEHEAD DR	0.09	C	9D2		LOCAL	2
25168		WINGFOOT CT	25104	WINGFOOT WAY		END OF COUNTY MAINTAINED	0.05	C	9D2		LOCAL	2
25105		WINGFOOT DR		END OF COUNTY MAINTAINED		END OF COUNTY MAINTAINED	0.09	C	9D2		LOCAL	2
25104		WINGFOOT WAY	25081	ST. ANDREWS DR	25105	WINGFOOT DR	0.08	C	9D2		LOCAL	2
24092A		WINKLE AVE	2416	SOQUEL DR		END OF COUNTY MAINTAINED	0.37	A			NA	
24092A	X	WINKLE AVE	2416	SOQUEL DR	24266	BENSON AVE	0.37	A			NA	
24092B		WINKLE AVE		END OF COUNTY MAINTAINED		END OF COUNTY MAINTAINED	0.73	A			NA	
25166		WIXON AVE	2502	APTOS BEACH DR		END OF COUNTY MAINTAINED	0.16	C	9D2		LOCAL	2
N3412		WOODLAND WAY	33011	LOVE CREEK RD		END		B		0.30	NA	
34018		WOODLANDER PL	34017	NORTHRIDGE DR		END OF COUNTY MAINTAINED	0.05	B	9D1		LOCAL	5
33055		WOODMILL LANE	33067	REDWOOD CIR	33068	OLD ZAYANTE RD	0.14	B	9D1		LOCAL	5
24274		WOODROSE AVE	2411	CAPITOLA AVE	24275	AMBER AVE	0.05	A	9D2		LOCAL	1
33112		WOODVIEW DR	33113	HIDDEN VALLEY DR		END OF COUNTY MAINTAINED	0.13	B	9D1		LOCAL	5
24161		WOOLPERT WAY	24160	HALTERMAN AVE	24162	REINELT AVE	0.05	A	9D2		LOCAL	1
33003		WRIGHT ST	3304	FELTON EMPIRE RD	33102	BLAIR ST	0.06	B	9D1		LOCAL	5
33003	X	WRIGHT ST		END OF COUNTY MAINTAINED	33102	BLAIR ST	0.06	B	9D1		LOCAL	5
25188		XANTHUS DR	2505	LARKIN VALLEY RD		END OF COUNTY MAINTAINED	0.20	D	9D2		LOCAL	2
24057		YUCCA DR	24048	34TH AVE	24059	36TH AVE	0.09	C	9D2		LOCAL	1
N3342		ZAYANTE DR	3303	EAST ZAYANTE RD		END		B		0.24	NA	
16013		ZILS RD	1604	ANDREAS RD	N1501	ZILS RD	0.76	D	9D3		LOCAL	2

ROAD NUMBER	UPDATED	ROAD NAME	FROM LIMITS		TO LIMITS		LENGTH MILES	ROAD DIST (Old)	ROAD DIST. (New)	NON-CNTY	FUNCTIONAL CLASS	SUPV DISTRICT
			ROAD #	ROAD NAME	ROAD #	ROAD NAME						
16013	X	ZILS RD	1601	SAN ANDREAS RD	N1501	ZILS RD	0.76	D	9D3		LOCAL	2
N1501		ZILS RD	16013	ZILS RD		END		D		0.28	NA	
26089		ZURICH AVE	26088	GENEVA WY		END OF COUNTY MAINTAINED	0.10	D	9D3		LOCAL	2

Route:

69A - Capitola Rd. / Watsonville via Airport B

No Route 69A Alerts for Spring Reduced

[All Alerts and News Bulletins](#)

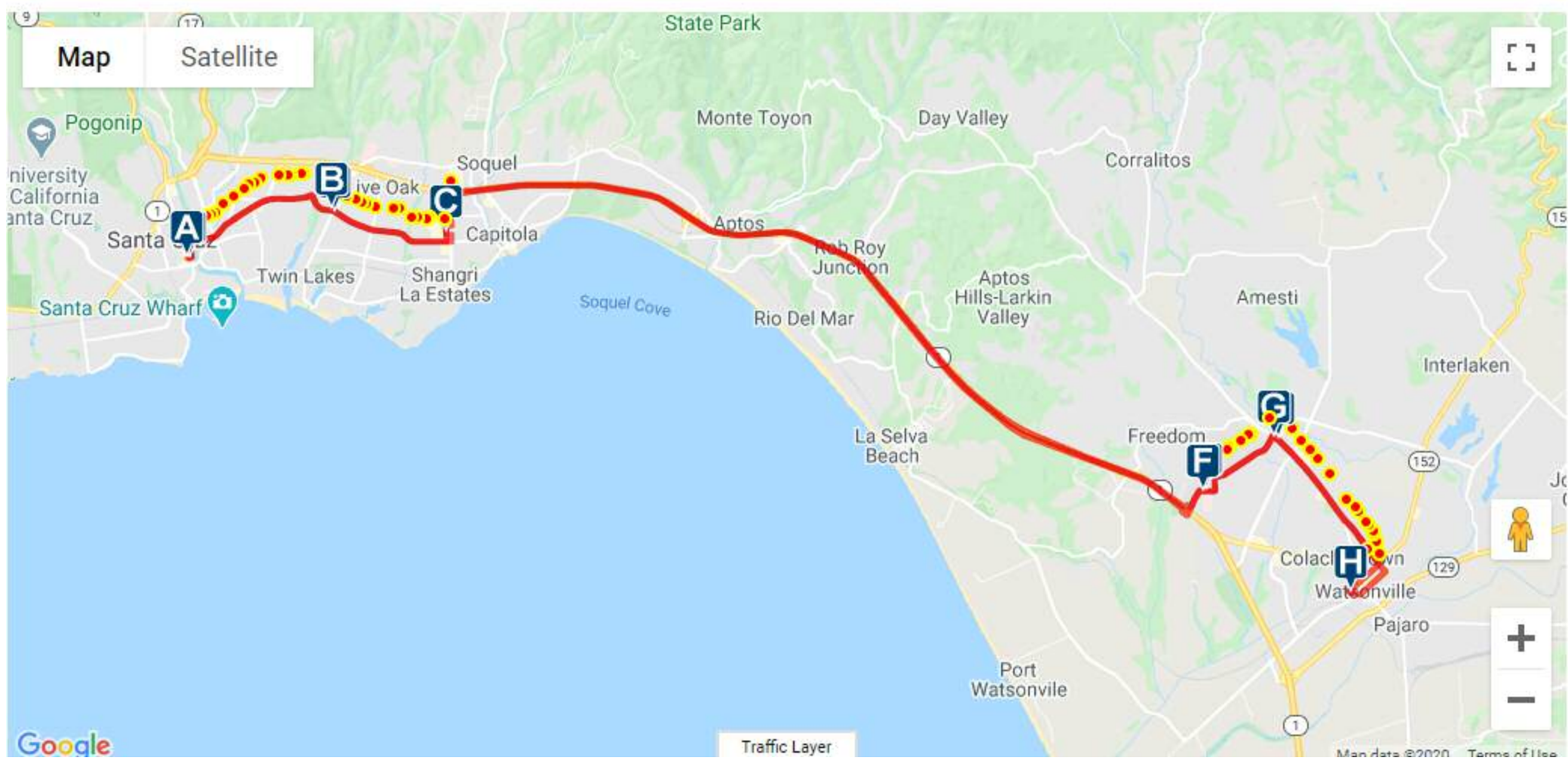

Highway 27 Express, which was reduced on April 26, remains at that level of service.

Route:

69A - Capitola Rd. / Watsonville via Airport B

No Route 69A Alerts for Spring Reduced

[All Alerts and News Bulletins](#)

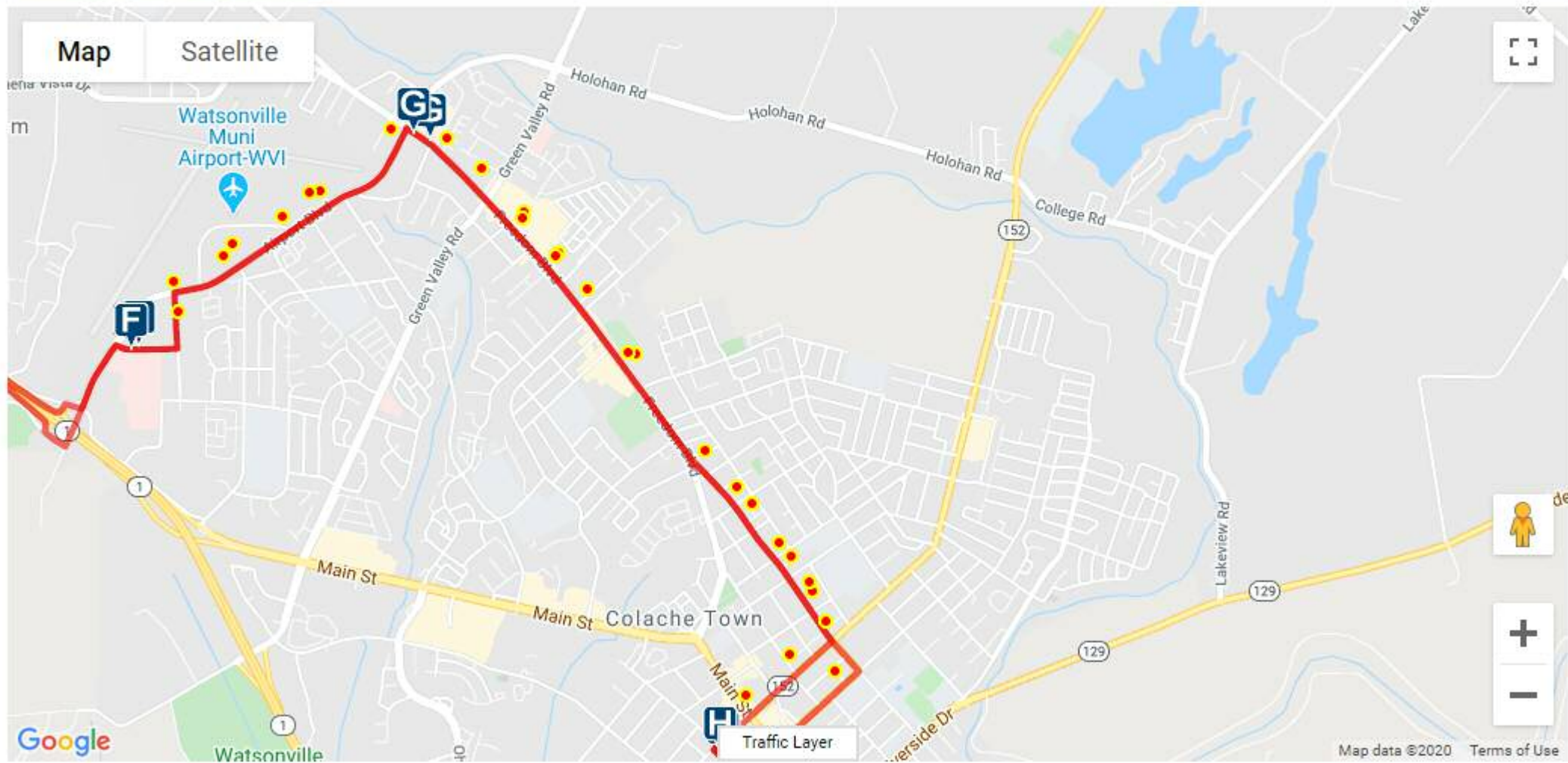

Map Satellite

Use Satellite button to see landmarks

+ -

Zoom in to see your stop's side of the street



Click on any stop for links and info or search for a stop with [Schedule by Stop](#)

Today: Monday, 06/08/2020

Operating: Daily Schedule

URGENT SERVICE ALERT: Effective Thursday, April 30th, all Local Routes have been further reduced. Details below:

- Routes 3 and 68 service have been suspended, and will resume June 25th
- Previously suspended routes remain suspended: 40, 41, 72W, 74S, 91X
- All School Term (ST) service to UCSC, SLV, and Cabrillo College has been suspended including entire routes: 15, 20D, 22
- Highway 17 Express, which was reduced on April 9th, remains at that level of service

Route:

69W - Capitola Rd. / Cabrillo / Watsonville

No Route 69W Alerts for Spring Reduced

[All Alerts and News Bulletins](#)

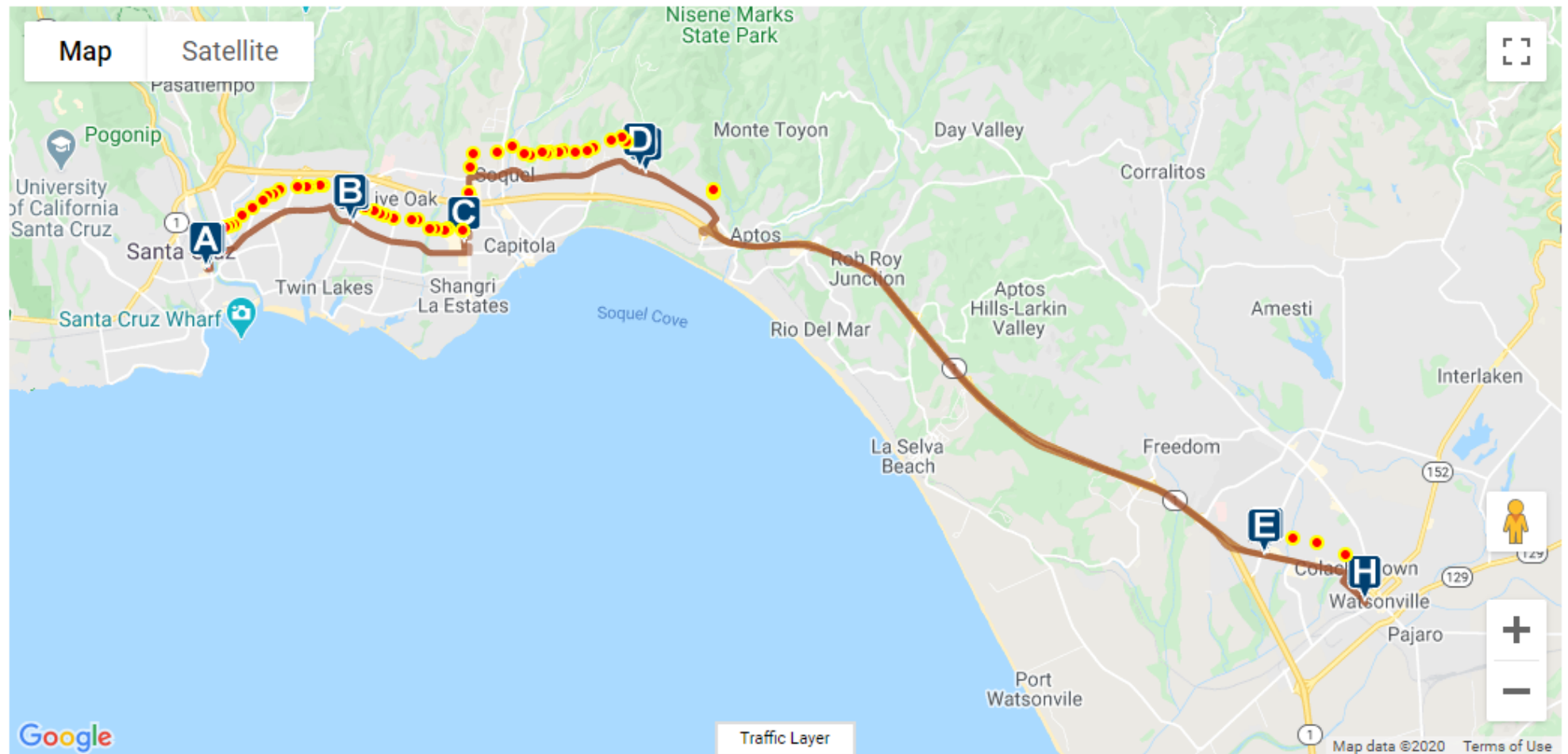

- Routes 3 and 68 service have been suspended, and will resume June 25th
- Previously suspended routes remain suspended: 40, 41, 72W, 74S, 91X
- All School Term (ST) service to UCSC, SLV, and Cabrillo College has been suspended including entire routes: 15, 20D, 22
- Highway 17 Express, which was reduced on April 9th, remains at that level of service

Route:

71 - Santa Cruz / Watsonville

No Route 71 Alerts for Spring Reduced

[All Alerts and News Bulletins](#)

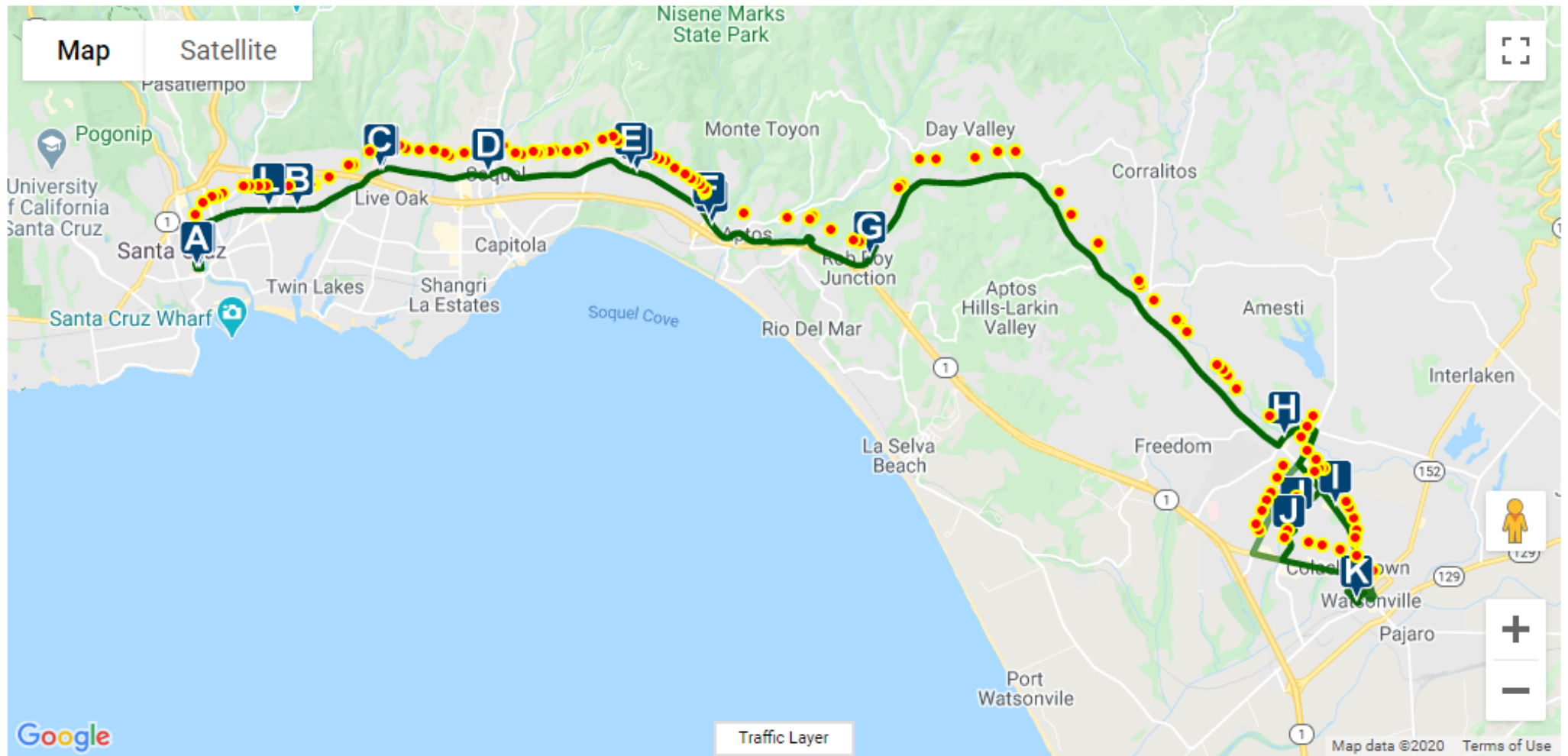

Map Satellite

Use Satellite button to see landmarks



Zoom in to see your stop's side of the street



Click on any stop for links and info or search for a stop with [Schedule by Stop](#)

- Routes 3 and 68 service have been suspended, and will resume June 25th
- Previously suspended routes remain suspended: 40, 41, 72W, 74S, 91X
- All School Term (ST) service to UCSC, SLV, and Cabrillo College has been suspended including entire routes: 15, 20D, 22
- Highway 17 Express, which was reduced on April 9th, remains at that level of service

Route:

71 - Santa Cruz / Watsonville

No Route 71 Alerts for Spring Reduced

[All Alerts and News Bulletins](#)

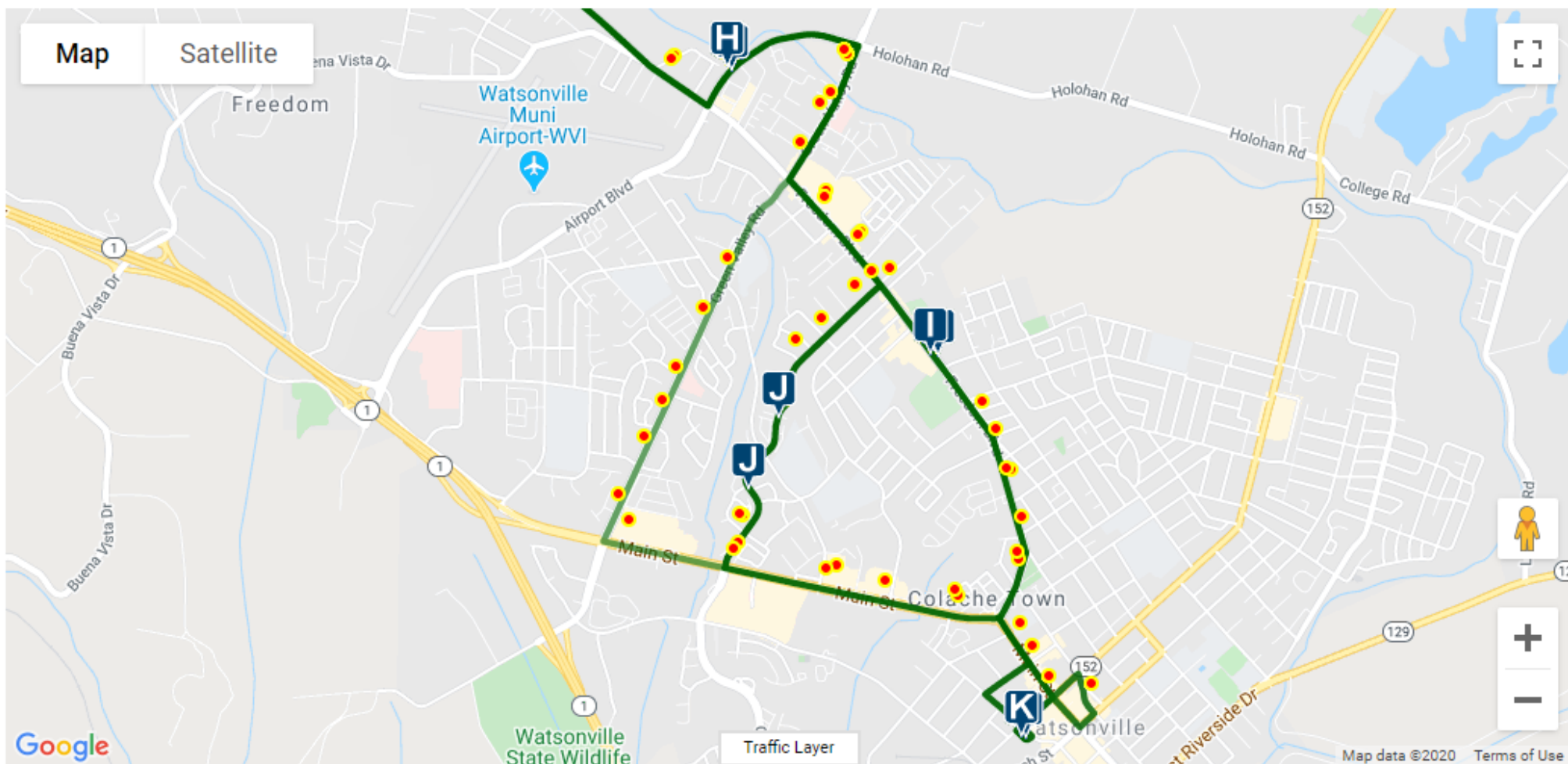

Map Satellite

Use Satellite button to see landmarks

+ -

Zoom in to see your stop's side of the street



Click on any stop for links and info or search for a stop with [Schedule by Stop](#)

- Routes 3 and 68 service have been suspended, and will resume June 25th
- Previously suspended routes remain suspended: 40, 41, 72W, 74S, 91X
- All School Term (ST) service to UCSC, SLV, and Cabrillo College has been suspended including entire routes: 15, 20D, 22
- Highway 17 Express, which was reduced on April 9th, remains at that level of service

Route:

71 - Santa Cruz / Watsonville

No Route 71 Alerts for Spring Reduced

[All Alerts and News Bulletins](#)

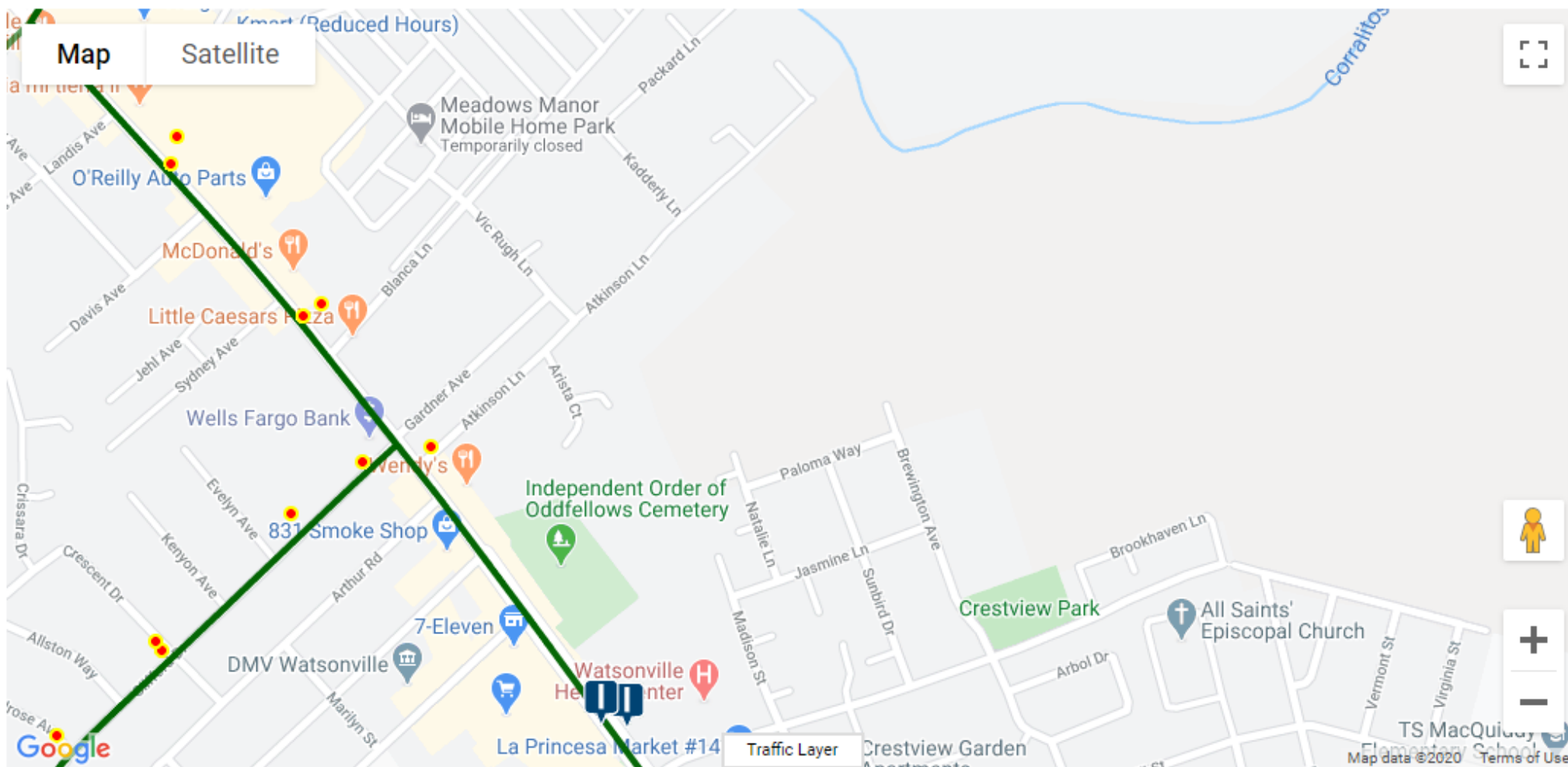

Map Satellite

Use Satellite button to see landmarks

+ -

Zoom in to see your stop's side of the street



Click on any stop for links and info or search for a stop with [Schedule by Stop](#)